Weather Forecast
Clearing and rather cool today with high 74-80.

The Cumberland News

Inch Of Rain Breaks Drought
(See Back Page)

VOL. 19—NO. 241 | Entered as second class mail matter at Cumberland, Maryland, under the act of March 3, 1879. | CUMBERLAND, MARYLAND, WEDNESDAY, JULY 24, 1957 | Associated Press Service - AP Photofax International News Service | 18 PAGES—SIX CENTS

Kasper, 6 Others Convicted

Civil Rights Bill Backers Fight Losing Battle

Wedler Confession In Sheppard Killing Hoax, Probers Say

Ohio Authorities Find Discrepancies In Convict's Story

DELAND, Fla., July 23 (AP)—Donald J. Wedler's assertion that he killed Marilyn Sheppard is a complete hoax, three Cleveland authorities said today.

"He's a thousand miles off," said James E. McArthur, who was Cleveland chief of detectives during the investigation of the sensational July 4, 1954, slaying and came out of retirement to check Wedler's story.

"He has a general knowledge of the case and no specific knowledge," said Dr. Samuel Gerber, coroner of Cuyahoga County, Ohio. "What he has is a knowledge he might have got out of magazines and newspapers."

McArthur, Gerber and Dave Yettra, deputy sheriff of Cuyahoga County, talked with Wedler more than four hours.

Wedler Becomer Angry

Sheriff Rodney Thursby who has Wedler, 23, in Volusia County Jail on a Florida charge of prison escape, said he told Cleveland officials basically the same story he gave Thursby last week—how while attempting to burglarize a house in Cleveland he hit a woman over the head with an iron pipe.

After talking with Wedler, they told him they didn't believe his story, Gerber said.

Before that, he was calm, the coroner reported, but when he heard that "he got aggravated and angry and said: 'I give details as remembered. If they don't jibe, that's your end to clear up.'"

The wounds of Mrs. Sheppard's head could not have been made with a piece of plumber's pipe such as Wedler described, Gerber said.

26th Confession

One major discrepancy throughout Wedler's story has been the number of times he said he struck the woman. He said it was two or three times when he first told his story July 15. In a retelling, he raised it to three or four. Today, officials said, he went up to five.

Mrs. Sheppard was dealt 35 blows, Cleveland authorities said.

This was the 26th confession to the slaying of Mrs. Sheppard, Gerber said, and like all the others, investigation proved it was false. He said Dr. Samuel Sheppard, who is serving life for his wife's slaying, had a fair trial, a vigorous defense and a competent review before higher courts.

CONFESSION FALSE — The confession by Donald J. Wedler that he killed Mrs. Marilyn Sheppard is a complete hoax, three Cleveland authorities said yesterday. Wedler is shown above as he was questioned in Deland, Fla., by three officials who investigated the 1954 slaying. (AP Photofax)

House Passes Postal Pay Hike Bill, 379 To 38

WASHINGTON, July 23 (AP)—The House, ignoring threats of a presidential veto, passed by a lopsided margin today a bill to boost the pay of 518,000 postal workers by $546 a year.

A vote of 379-38 sent the bill to the Senate, which has been working in committee on a smaller pay raise.

Voting for the bill were 217 Democrats and 162 Republicans. Nine Democrats and 29 Republicans voted against it.

The House vote was far above the two-third majority that would be needed to enact the measure over a veto.

Some House members freely predicted President Eisenhower will exercise his veto power if the Senate also passes the bill. Their forecasts were based on Eisenhower's stated opposition to any general pay increase for federal workers at this time.

Eisenhower has argued that government, business and labor should avoid any action that could add to inflationary pressures.

The bill passed by the House would raise government costs an estimated 318 million dollars a year. The across-the-board pay boost would add about 12½ per cent to the average salary of postal workers, now $4,340 a year.

A Senate committee has approved a 7½ per cent pay increase, which would be fattened by some upward cost of living adjustments.

Chairman Murray (D-Tenn) of the House Post Office Committee opposed the pay bill and told the House during debate:

"I am confident that no pay increase at this time will be approved by the President."

Reps. Halleck (R-Ind) and Arends (R-Ill) echoed Murray's prediction.

U.S. Proposes ROK Army Cut But Rhee Balks

WASHINGTON, July 23 (AP)—South Korean Ambassador Yun Chan Yang said today the United States has suggested a "considerable" reduction in the 700,000-man Korean armed forces.

He said President Syngman Rhee's government has turned down the proposal until a firm decision is reached on modernizing the arms of Korean forces.

Military authorities have announced that one of the two U. S. Army divisions now in Korea will be streamlined and reorganized, with nuclear firepower as part of its punch.

Yang said in an interview that "responsible U. S. government officials have proposed a reduction in the number of our armed forces in Korea."

"My argument is," he continued, "how can we reduce our forces without knowing in advance what additional firepower can be given to our forces. That is putting the cart before the horse."

Snow Plow Stolen

GRAND RAPIDS, Mich., July 23 (AP)—A snow plow parked under a thermometer which registered 90 degrees was stolen from a gas station here yesterday.

On Inside Pages

Bridge 17
Comics 17
Crossword 17
Cryptoquote 17
Deaths 8
Dr. Van Dellen 9
Editorial Page 9
Hollywood 14
Markets 17
Racing 13
Secrets of Charm ... 14
Sports 10-13
State News 3
Television 14
Tri-State 4
Want Ads 15-16
Women's News 6

Enforcement Compromise Efforts Fail

Senate Turns Down Proposals Designed To Save Section 3

WASHINGTON, July 23 (AP)—Senate supporters of the civil rights bill were defeated today in two attempts to save—by compromise amendments—most of the enforcement powers in Section 3 of the bill.

They appeared to be fighting a losing battle against a bipartisan move to strip the bill of all its enforcement powers except those protecting voting rights. A vote on this question comes tomorrow.

An amendment by Sen. Bricker (R - Ohio), which would have placed enforcement powers in the hands of the President instead of the attorney general, was rejected 61-29.

Cooper Proposal Rebuffed

The Senate then proceeded to crush with an 81-8 vote a second compromise proposal by Sen. Cooper (R-Ky). Cooper's amendment would have permitted the attorney general to intervene in civil rights cases only after an individual complained that a conspiracy existed to deny him rights in defiance of a court order.

Continuing its late-hour sessions on the bill, the Senate finally recessed at 7:54 p.m. until 10 a.m. tomorrow.

As Section 3 now stands, the attorney general can start injunction suits to prevent violations of a wide variety of civil rights. It has been fought bitterly by Dixie Democrats, who call it a weapon to force racial integration of the schools in the South.

The seven senators who supported Cooper on his amendment were Bush (Conn), Dirksen (Ill), Morton (Ky), Wiley (Wis), and Revercomb (WVa), all Republicans, and Kefauver (Tenn; and Mansfield (Mont), Democrats.

Cooper Concedes Possible Defeat

Forty Democrats and 21 Republicans united to defeat the Bricker amendment. Twenty-two Republicans and seven Northern Democrats voted on the other side. The 22 Republicans included Sen. Knowland of California, leader of the coalition supporting the civil rights bill.

Cooper conceded in advance that his proposal probably would be rejected and that the amendment to strip down Section 3 would probably be adopted.

But he said he thought his amendment was a middle ground which could "mark an advance" in the direction of protecting some rights besides voting rights.

Bricker told the Senate Section 3 as now constituted gives almost unlimited powers to the attorney general.

Bomber With 10 Aboard Explodes

HONOLULU, July 23 (AP) — A Navy patrol bomber carrying 10 men exploded in the air today immediately after takeoff and crashed in the Pacific 300 yards off Barbers Point Naval Air Station.

The Navy said there was no sign of any survivors, but crash boats and helicopters were searching the area.

Today's Chuckle

It's too late—the five cent cigar is back and it isn't the same country.
(Copyright General Features Corp.)

Convicted

In a surprise verdict, an all-white jury at Knoxville, Tenn., yesterday convicted seven of the 11 defendants in the Clinton criminal contempt trial. Found guilty were (top, left to right), John Kasper, Lawrence J. Brantley, William J. Brakebill and Alonzo Bullock; bottom, left to right, Clyde Cook, Mrs. Mary Nell Currier and Willard H. Till. (AP Photofax)

Brutal Killer Slays Trucker, Two Women

HOBBS, N. M., July 23 (AP)—A cold-blooded killer shot a truck driver and two young women to death along two New Mexico roads early today.

The truck driver was J. D. Cantrell, 27, Carlsbad, N. M. He was killed after he stopped to help the two women fix a flat tire alongside U. S. 180 about 36 miles west of this southeastern New Mexico city.

The women, whose bodies were discovered hours later by an oil field employe on an isolated road, were Mrs. Barbara Edwards Lemmons, 23, and Mrs. Dorothy Fern Gibson, 23, both of Hobbs.

All three were shot to death with a .22 caliber weapon, which gave rise to speculation that the killer might be the same gunman who yesterday morning killed two policemen in El Segundo, Calif. The officers were killed with the same caliber weapon. Police Capt. Lee Maxwell of El Segundo said the killer had escaped a trap there and would have had time to reach New Mexico.

Cantrell's body was discovered at 4:10 a.m. by another truck driver, Floyd Smith, Midland, Tex. Police said Smith's arrival at the scene probably came within minutes after the slaying. The motor of Cantrell's truck was still running and Cantrell's body was warm.

Police said lead from the bullets was found under his body, indicating that he had been shot at least once after he had fallen.

A search for Mrs. Gibson and Mrs. Lemmons began when their purses and other identification were found in the car. Also, a high school class ring belonging to Mrs. Lemmons was found on the ground near the car.

About six hours later, Bill Wilson, 35, an oil well switcher from Hobbs, discovered the bodies of the two women on the oil field road northwest of Hobbs and 29 miles from where Cantrell's body was found. The bodies were lying in a grassy draw, about eight yards apart.

The officers said that the women's clothing was intact, except that Mrs. Gibson's shoes were missing. There was no indication that they had been molested sexually.

Oman Rebels Given Ultimatum By RAF

LONDON, July 23 (AP)—British warplanes have showered rebel tribesmen with leaflets bearing a 48 - hour ultimatum expiring tonight to call off their revolt against the Sultan of Muscat and Oman.

Sir Bernard Burrows, British resident in the oil-rich Persian Gulf area, announced the ultimatum to newsmen at Bahrain today, and said RAF fighters from Alden will stage an "armed demonstration" if it is not heeded. He said a "shoot to kill" order would be issued to the airmen if the demonstration proved ineffective.

Both the ultimatum and a second leaflet calling on the inhabitants to rally to Britain's friend, 40-year-old Sultan Said bin Taumur, were dropped within a radius of 50 miles around Nizwa. Nizwa is the center of the rebellion launched four days ago by followers of Imam Ghaleb Ben Ali, religious ruler of Oamn who was driven into exile in Saudi Arabia two years ago.

Some 1,500 rebels have seized control of 5,000 sqaure miles of the Sultan's 82,000 square - mile kingdom of hot sand and mountains.

Foreign Secretary Selwyn Lloyd told the House of Commons the dropping of leaflets was the only action taken so far by the Royal Air Force apart from "action against certain forts in the area held by dissident tribesmen." He did not describe the type of "action."

Lloyd pledged "full support" for the Sultan of the tiny Arabian peninsula state with which Britain has had treaty relations since 1839.

He declared the government was taking steps to cut off the rebels' supply of arms coming from the "outside." He refused to say where he thought these arms were coming from—but left the impression he meant Saudi Arabia.

Moscow radio accused Britain of moving troops against the Oman rebels with the intention of "drowning the uprising of the Arab tribes in blood." The broadcast described the revolt as "a war for natonal liberation."

But Lloyd said there was no question of sending large ground forces into the remote and difficult desert territory where the temperature climbs to 130 degrees. Sending troops, he said, would be an "example of military futility."

Tommy Manville, Tenth Wife Part

CHAPPAQUA, N.Y., July 23 (AP)—Tommy Manville, the last of the oldtime playboys, said today he and his 10th wife have parted.

News of a rift in his two and a half month-long marriage to Follies girl Pat Gaston, 27, came as she returned East after a visit with relatives in San Antonio, Tex.

The 63-year-old Manville said his blonde, six-foot wife was staying with a girl friend in New York City and had refused to return to his home here.

He said she planned to spend a month thinking things over, but no divorce action has been started.

Manville, who said not long ago that divorce settlements from his previous marriages had him down to his last two million, indicated that if the new wife got a settlement it would be because the court ordered it.

Army Cuts Draft Call, Would Up Standards

WASHINGTON, July 23 (AP)—The Army cut its draft calls and asked Congress to let it set higher mental standards for those who are drafted.

The first action came in an announced quota of 8,000 draftees for September—3,000 less than the previously announced quotas for July and August and the lowest level in more than a year.

Later the Army asked Congress to amend the Universal Military Training and Service Act. This law now compels the Army to accept a portion of draft-eligible youths even though they show up in tests as unlikely to become useful soldiers.

Secretary of the Army Brucker, in asking Congress to knock out this proviso, said the Army has gone to "great expense" in sometimes unsuccessful efforts to educate soldiers even when they have been shown to be "totally inept and unsuitable."

Revised School Bill Acceptable To Eisenhower

WASHINGTON, July 23 (AP)—The House today began debating a 1½ billion dollar compromise school construction bill. The White House said President Eisenhower isn't wholly satisfied with the measure but would accept it.

Whether the bill will ever reach Eisenhower's desk was very much a questions. House Republican Leader Martin (Mass) described the bill's prospects as "not too good." And Senate GOP Leader Knowland (Calif) did not list it among legislation which he expects to come before the Senate later this year.

White House press secretary James C. Hagerty said flatly Eisenhower will sign the bill if it passes Congress.

Hagerty added, however, that Martin was quite correct in saying earlier in the day Eisenhower was "not entirely satisfied" with the bill as it now stands.

The measure before the House would give the states 300 million dollars in each of the next five years to help them build needed classrooms. The original Eisenhower proposal was for grants to total $1,200,000,000 over a four-year period.

There are some other differences, too, between the administration plan and the bill drafted by the House Education Committee.

Martin told newsmen of Eisenhower's misgivings about the House bill after he and other GOP congressional leaders conferred with the President at the White House. The top House Republican indicated at the same time Eisenhower probably would accept the measure.

Stassen's Son To Wed

WASHINGTON, July 23 (AP)—The engagement of Glen Harold Stassen, son of the President's disarmament adviser Harold E. Stassen, was announced here today.

Young Stassen will marry Miss Dorothy Jean Lively, daughter of Mr. and Mrs. Carl B. Lively of Linville, Va., on Aug. 31 at the first Baptist Church, Charlottesville, Va.

Verdict Stuns Segregation Trial Defense

White Jury Frees Four Of Clinton 10 In Contempt Case

KNOXVILLE, Tenn., July 23 (AP)—An all-white jury in a surprise verdict today convicted segregation leader John Kasper and six codefendants in the Clinton criminal contempt trial.

They face up to six months in jail and fines up to $1,000 or both.

The jury, which had been exhorted by defense lawyers to preserve the traditional "southern way of life," deliberated two hours and 20 minutes before bringing in its verdict convicting seven of the 11 defendants of all three counts in the 12-day-old trial in U. S. District Court here. The other four were acquitted.

Defense lawyers, who had confidently predicted a mass acquittal, appeared dazed as jury foreman Powell May, Knoxville, intoned the word "Guilty" after each of the seven names.

Chief Defense Counsel Robert L. Dobbs of Memphis, his face flushed and angry-red, refused to concede that the verdict constituted a heavy blow to prosegregation forces, who are fighting against the mixing of whites and Negroes in Dixie schools.

New Trial Motion Filed

Previously, defense spokesmen had characterized the trial as a "history-making" event and declared that its outcome would exert a strong influence on the future course of court-ordered integration in the South.

"This lawsuit isn't over yet," Dobbs said firmly. "We have filed a motion for a new trial. If that is denied, we will appeal to a higher court.

U. S. Dist. Atty. John C. Crawford Jr., the lanky, booming-voiced prosecutor who conducted the government's case, took the victory for his side without apparent elation.

"My staff and I endeavored to try this case like any government case. The jury has spoken by its verdict. I have no other comment," he told newsmen.

Convicted along with Kasper, accused by the government of fomenting racial strife at Clinton last fall when 12 Negroes were admitted to the previously all-white high school there, were:

Lawrence J. Brantley, 50, Clinton car dealer.

William J. Brakebill, 41, Clinton service station operator.

Housewife Convicted

Alonzo Bullock, 52, part-time preacher and Clinton carpenter.

Clyde Cook, 26, Oak Ridge, Tenn., fireman.

Mrs. Mary Nell Currier, 39, Clinton housewife and mother of two children.

Willard H. Till., 43, Oak Ridge machinist.

The judge told defense laywers he would give them 20 days to file their motion for a new trial if it is within his discretion to extend the time for filing appeals. He said he had been advised by the court clerk that five days is the maximum.

Specifically, Kasper and the others were charged with criminal contempt of court. The government accused them of knowingly violating a court order forbidding interference with orderly integration of Clinton High.

The four defendants acquitted were:

Clifford Carter, 38, jobless truck driver; Edward Henson Nelson, 22, grocery clerk; Virgil Cleo Nelson, 23, carpenter; and Raymond Wood, 35, Clinton house painter.

Originally, 18 Clinton residents and Kasper were charged with conspiring to violate U. S. Dist. Judge Robert L. Taylor's injunction barring interference with the court-ordered racial integration of Clinton High. Clinton is 20 miles northwest of Knoxville.

Clinton Verdict Greeted With Tears And Bravado

KNOXVILLE, Tenn., July 23 (AP)—Tears . . . accord . . . bravado . . . surprise . . . consternation. . . glum silence .

All these emotions greeted an all white jury's verdict finding Northern segregationist John Kasper and six Tennessee defendants guilty of criminal contempt of U S. District Court in the Clinton segregation trial today.

Tears — hysterical tears — came from young Carolina Cook small daughter of Clyde Cook, 65, Oak Ridge, Tenn., fireman and one of those convicted. Her parents and friends were unable to comfort the heartsick little girl after jury foreman Powell May intoned the word "Guilty" after Cook's name.

Cook was accused, among other things, of the bloody beating of the Rev. Paul Turner, pastor of Clinton's First Baptist church. Turner was assaulted on the town square of Clinton after escorting six Negro children to integrated Clinton High last Dec. 4.

Kasper, the lanky, owl-eyed former Washington, D.C., bookseller and White Citizens Council leader who came to this area a year ago as a stranger, expressed a mixture of bravado and philosophical resignation.

"I am going to Nashville when school opens to oppose integration down there," he said. He added, like the others, that he was "surprised" by the verdict.

Later, glum and brooding, he philosophized: "I'm mighty sorry for the other people. They've been put through so much and persecuted. For myself, you can't expect to be a winner if you don't lose one once in awhile."

Caesar, Coca Hope For Reunion On TV

NEW YORK, July 23 (AP)—Television stars Sid Caesar and Imogene Coca said today they hope to reunite in a new half-hour show this fall. They once were TV's top comedy team.

"There's nothing definite yet," Caesar said in reference to a formal statement which read: "I am now engaged in discussions with the National Broadcasting Co. concerning the possibilities of scheduling a half-hour show next season in which I would be reunited with Imogene Coca."

In Detroit, where she is appearing in a stage show, Miss Coca said the whole idea of bringing them together again originated with Hal Janis, an NBC executive and former producer of their old "Show of Shows."

Senate Rackets Probers Hint Textile Union Funds Went For Bras, TV Sets

WASHINGTON, July 23 (AP)—An inquiry into possible misuse of money belonging to the United Textile Workers produced a hint today that some of it may have gone for such things as brassieres and TV sets.

Charles Emerson, Winnsboro, S. C., one of the UTW's three international trustees, was on the witness stand of the Senate Rackets Investigation Committee.

Committee Chairman McClellan (D-Ark) raised this question for Emerson: In checking over expenses of union officers, would he be surprised to see that many such items as brassieres, radios, television sets, milk stools and golfers lamps "were on hotel bills" turned in by UTW President Anthony Valente and Secretary - Treasurer Lloyd Klenert?

Emerson said he had never noticed such expense account items "but if we had we probably would have asked about them."

McClellan didn't at the moment go into how such things would have appeared on hotel bills.

Emerson said he was a maintenance electrician by trade, not an experienced auditor. He said he and the other trustees never examined the expense accounts of Valente or Klenert very carefuully—"we didn't see any reason to."

Klenert told reporters he can't recall ever buying a milk stool for anyone. As for a golfers lamp, he said he never heard of such a thing although he plays golf himself.

Before Emerson took the stand, the committee devoted some more attention to a 1953 UTW committee report absolving Valente and Klenert of any misuse of union money in their buying expensive houses in the Washington suburbs.

It has been brought out that $57,000 of union money was used toward the purchase of two houses costing $95,000.

Joseph Jacobs, Atlanta, lawyer for the union, testified he and others who wrote the 1953 report knew the $57,000 had been used to buy the houses.

But Jacobs said, as Klenert has testified, this was a device for concealing the money from possible dissident factions within the union. He said the money was repaid.

President George Meany of the AFL-CIO yesterday described the 1953 UTW report on Valente and Klenert as "a complete whitewash."

Two Men And Boy Die In Plane Crash

NEWPORT, R.I., July 23 (AP)—Two men and a little boy died today when their four-place plane plunged into the sea six miles northwest of Block Island.

Papers identified them as John F. Danko, Jackson Heights, N.Y., and Francis J. Lavello, operator of a cleaning establishment in Scarsdale, N.Y. Both had pilot's licenses.

The little boy presumably was Danko's son, Johnny.

'Clean Bomb' Talk May Hinder U.S. Disarmament Campaign, Scientists Say

WASHINGTON, July 23 (AP)—A group of atomic scientists said today the world's choice now is not so much between "clean" and "dirty" hydrogen bombs as between nuclear war and a world free of the scourge of nuclear weapons.

More than 50 scientists attached to the Los Alamos chapter of the Federation of American Scientists joined in a statement sent to President Eisenhower and others expressing concern that arguments made recently by three prominent scientists for continuing nuclear tests may hinder U.S. disarmament efforts.

The Los Alamos group's statement, entitled "putting nuclear weapons testing in perspective," referred to a call made on the President June 24 by Drs. Ernest C. Lawrence, Edward Teller, and Mark M. Mills of the University of California Radiation Laboratory.

The statement said the views of the three California scientists—that an "absolutely clean" bomb—free of radioactive fallout—could be developed in four or five years, and that tests must go on in the interest of atomic energy research—were subject to interpretation as "an oblique attack on initial forms of the U. S. disarmament proposals."

As part of its "first step" disarmament plan, the United States has recently proposed that, under certain conditions, a 10-month ban be placed on testing of atomic-hydrogen weapons.

First patent on a household ice box was obtained in 1803.

Every Effort Urged To Make Smoking Safe

WASHINGTON, July 23 (AP)—Dr. John R. Heller, director of the National Cancer Institute, said today every effort should be made to make smoking safe so long as people enjoy it.

"We have no intention of joining the antitobacco league," he told a House Government Operations subcommittee.

The subcommittee is studying advertising claims of filter cigarets; its hearings have branched out into the general subject of cigaret smoking and lung cancer.

Today Heller reported: "There is mounting evidence that when tobacco is burned at about 800 degrees, there is a chemical change in certain hydrocarbons which bring about certain cancer causing compounds.

"We do not know which of these compounds is the culprit."

He said that, obviously, further research is needed.

Dr. LeRoy E. Burney, head of the health service, testified "we do not have sufficient evidence at this time" to recommend that warning labels be placed on cigaret packages. Anyhow, he said he didn't think smokers would pay much attention if they were.

"I enjoy smoking myself," Burney said.

42 Truckers Using Banned Route Fined

BALTIMORE, July 23 (AP) — Truckers traveling through Baltimore had best heed the signs. Forty-two were arrested early today and last night and fined $5.25 each for violating the recently banned route.

The truck ban on vehicles weighing three tons or more applies to a two-mile stretch of East Fayette St., alternate U.S. 40 through the city, between the hours of 7 p.m. and 7 a.m.

Traffic Commission Henry A. Barnes imposed the ban last week after hundreds of residents complained that noise and fumes from the trucks made living conditions almost unbearable at night.

The French language has a greater slang vocabulary than the English.

Section Of Grass, Garden Stolen

DETROIT, July 23 (AP)—Thieves didn't let any grass grow under their feet at Henry Hoeft's house.

They took a six-by-six foot section of his prize bent grass lawn from the center of his yard last night.

That report came right behind one from Joseph Martino, who reported his backyard garden scooped up and carried away—growing vegetables and all.

Senator Blasts Bribes Ruling

WASHINGTON, July 23 (AP)—Sen. Williams (R-Del) said today the Internal Revenue Bureau has ruled that corporations may charge off as business expense some bribes paid to foreign government officials.

"Reprehensible," Williams said of the ruling in a Senate speech.

Williams quoted a March 11 letter of Russell C. Harrington, Internal Revenue commissioner, as saying that in some cases bribes had been regarded as "ordinary and necessary" business expenses.

"Although sharply defined federal or state policies are not in issue when bribes are paid to officials of a foreign government, the expenditures must still be 'ordinary and necessary' business expences to be deductible," Harrington wrote Williams. "The illegitimate expenses of a legal business are generally considered unnecessary, even though expedient. . . .

"Where, however, it is the foreign government itself which demands or acquiesces in the payment, so that legal recourse is not available to the taxpayer in the operation of his legal business, the service would find it difficult to sustain the position that the expenses were not ordinary and necessary to the taxpayer's business."

Game Almost Fatal To Child

BALTIMORE, July 23 (AP) — A game of cowboys and Indians nearly ended in death today for a 5-year-old boy who was accidentally hanged from a cellar beam with a piece of venetian blind cord.

Stanley Broseker was found blue and unconscious by his mother, who had been called to the cellar by Stanley's older brother, Wayne, 9.

She carried the boy to the backyard where he regained consciousness and went into convulsions. Neighbors carried him six blocks to South Baltimore General Hospital where he was treated for contusions of the neck and given sedatives. Doctors said his condition was good.

Police said the brother had been playing cowboys and Indians in the cellar and Wayne fastened the cord around his brother's neck as Stanley stood on a table. When the 5-year-old stumbled and fell from the table, police said, Wayne rushed upstairs screaming for his mother.

An older brother, Albert, helped carry Stanley outside.

All Dead On Navy Plane, Rescuers Say

MILAN, Italy, July 23 (AP) — Italian Alpine guides today reached the wreckage of a U. S. Navy plane 7,000 feet up on bleak San Martino and radioed all aboard were dead.

The Navy said the plane had 11 men aboard when it took off from Casablanca Friday for Treviso, Italy. The rescue teams said they had found what appeared to be the remains of 15 or 16.

Man Held By Baltimore Police Collapses, Dies

BALTIMORE, July 23 (AP)—A 32-year-old man being held by police for possible recommitment to Crownsville State Hospital, collapsed and died today just as a psychiatrist arrived to examine him.

Police said the man, Julius F. Brown, a Negro, had been picked up earlier today for violation of his parole from the hospital. He had been sent to Crownsville June 13 and paroled July 13.

An autopsy showed the man died of bronchial pneumonia.

More than one-half of the continent of Europe is less than 600 feet above sea level.

Bakers Union Officials Ask Cross To Quit

WASHINGTON, July 23 (AP) — Four vice presidents and the secretary - treasurer of the Bakers Union today demanded that union President James G. Cross resign.

In a telegram to Cross, the group said that what it termed his "evasive and dishonest performance" before the Senate Rackets Investigating Committee "exposed . . . your unfitness" to hold the union office.

Cross testified before the committee last week and denied any wrongdoing but was unable to answer to the satisfaction of the senators some questions about his financial affairs. Sen. Kennedy (D-Mass) told Cross at the windup that testimony showed Cross had collected some $39,000 in expense accounts, $30,000 of it "not supported by invoices or bills."

Signing the telegram to Cross were the following union vice presidents: Daniel E. Conway, Bethesda, Md.; John DeConcini, Upper Darby, Pa.; Archie Goodman, Glendale, Calif., and Amos Miller, Chattanooga, Tenn. Also signing it was Curtis R. Sims, Bethesda, Md., secretary-treasurer suspended by the executive board earlier this year for making charges against Cross.

Egypt Detains Sailor

PORT SAID, Egypt, July 23 (AP)—The Danish freighter Birgitte Toft sailed out of the Suez Canal tonight with a cargo for Israel but minus an Israeli crewman. The sailor-writer was held by Egyptian authorities.

West Germans Arrest Elderly Widow In Mike-Studded Hotel On Spy Charge

BONN, Germany, July 23 (AP)—West German security agents reported today the arrest of a white-haired, 68-year-old widow on suspicion of spying for the Communists in her quiet hotel—a favorite spot for foreign diplomats.

The Federal Security Agency said Mrs. Charlotte Wallbruch was arrested on suspicion of treason after microphones were found under the floor of the rooms occupied by the diplomats.

But the key figure in the case, Gerhard Roller, 33, an architect from Communist East Berlin, has escaped to the East.

The security agents told this story: about two or three years ago Communist agents of the East zone espionage organization headed by Ernst Wollweber heard that the widow was in financial difficulties. They offered her money to turn her small private hotel in the resort suburb of Bad Godesberg into a spy nest.

Her guests included many diplomats, from Britain, Holland, Pakistan, Yugoslavia and Afghanistan. There were even Russians. N. W. Senin, counsellor of the Soviet Embassy, stayed there for a time.

Roller came from East Berlin and, on the pretext of repairing the hotel bell system, installed tiny microphones under the floorboards of each room.

These were connected to a recording apparatus in an attic.

There Roller spent hours recording the conversations of the unwary diplomats. The tape recordings were sent to Berlin in spice tins. The microphones, smaller than matchboxes, were so ingenious that they are being specially examined by the security agency.

The recordings were supplemented by reports from the widow written in invisible ink on the back of apparently innocent family letters. Sometimes she flew to Berlin to deliver reports personally—and also collect her pay.

She had been told to observe the movements of Chancellor Konrad Adenauer, whose residence is directly opposite the hotel on the other side of the Rhine.

The widow's Communist paymasters were so pleased with her efforts that they offered to reward her with enough money for her to buy the hotel of which she was only tenant. But, the agents said, she declined for fear that this would betray her.

Why did she turn spy? The agents said she did it just for the money and not because she was a Communist supporter.

Special Stamp Bill

WASHINGTON, July 23 (AP) — A bill directing issuance of a special postage stamp commemorating the 150th anniversary of the University of Maryland School of Medicine was introduced today by Rep. Fallon (D-Md).

Columbia-matic

TENSION SCREENS

- A Snap to Install
- Easy to Operate
- Low in Cost

LOW AS . . . $4.49

Columbia-matics are a snap to install *from inside*—only a few minutes per window. Put 'em up in spring, take 'em down in fall in seconds *from inside*. Self-adjusting because of exclusive automatic tension, they require no adjustment. And they cost surprisingly little.

CHECK THESE AMAZING FEATURES!

- ✓ ALUMINUM . . . no rust, no stain
- ✓ LIGHTWEIGHT . . . easy to carry
- ✓ SAFE AND SECURE . . . opened from inside only
- ✓ NO MAINTENANCE for years to come
- ✓ NO UGLY HARDWARE to mar sill
- ✓ FRAMELESS . . . easy to handle
- ✓ FULL LENGTH . . . complete insect protection
- ✓ PRECISION MADE . . . for a perfect fit
- ✓ DURABLE rugged construction
- ✓ ATTRACTIVE . . . inside and out

Come in TODAY for FREE DEMONSTRATION

The South Cumberland Planing Mill Company

Queen St. at B&O R.R. Dial PA 2-2600

Bob Petley Certificates

Fishing, Hunting, Bowling, Bartender, Hill Billy, Expectant Father, Elbow Benders, Bull Shipper, Bull Shooter, Honorary Sheriff, Do It Yourself, Temporary Divorce

SEND FOR COMPLETE LIST OF SUBJECTS

State Souvenir Sales

Route No. 4, Cumberland, Md. PA 2-4578

PAY BILLS FROM YOUR DESK!

As many demands of home and community make a personal checking account as essential as it is convenient. Bill paying takes a lot less time and it's easier and safer to pay bills from your own desk. Personal checks build prestige and are the dependable way to keep personal and household accounting in balance. If you don't have a checking account, why not do as hundreds of smart homemakers have done . . . open an account at your earliest opportunity. The cost is low and any amount will start your account.

PAY BILLS BY CHECK

Open your account with any amount. No minimum balance is required. The only expense is for a book of checks to use as you please.

20 CHECKS $2.00 NO OTHER CHARGES

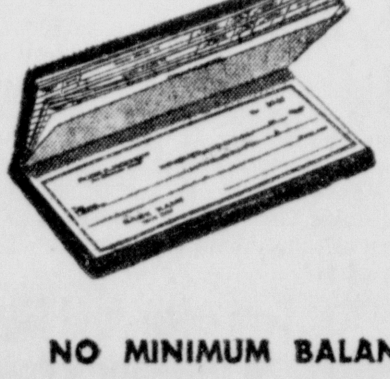

PERSONALIZED CHECKS FREE!

Your name and address professionally printed on each check. Checks are numbered for your convenience. Handy register makes record keeping easy.

NO MINIMUM BALANCE REQUIRED—START TODAY!

FIRST NATIONAL BANK

MEMBER FEDERAL DEPOSIT INSURANCE CORP.

IT'S FUN TIME IN PITTSBURGH

SEE THESE COMING ATTRACTIONS:

BASEBALL: Pittsburgh vs Philadelphia—August 6, 8; vs Brooklyn—August 9, 10, 11; vs Milwaukee—August 20.

"AROUND THE WORLD IN 80 DAYS"—thru August—Nixon Theatre.

"THE TEN COMMANDMENTS" — thru August—Warner Theatre.

"DAMN YANKEES"—week of July 22—Pitt Stadium.

"FANNY"—week of July 29 — Pitt Stadium.

PLAYHOUSE—Summer Film Festival—thru August.

CIRCUS—July 25, 26, 27—Forbes Field.

150 Car Parking Lot Adjoins Hotel

WRITE for brochure on Hotel Webster Hall's money-saving WEEKEND FUN PACKAGE.

Dept. 8

HOTEL WEBSTER HALL

In Pittsburgh's Beautiful Civic Center

4415 Fifth Avenue, Pittsburgh 13, Pa.

Now is the time to visit the JAMESTOWN FESTIVAL

Colonial Williamsburg • Historic Virginia

VIRGINIA BEACH • Norfolk • Old Point

"Travel as JOHN SMITH did"

TAKE THE BOAT

you'll enjoy your trip more!

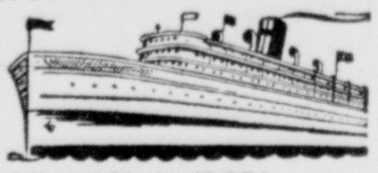

BALTIMORE STEAMER leaves daily at 6:30 p.m. (D.S.T.)

WASHINGTON STEAMER leaves every other day at 6:30 p.m. (D.S.T.)

Direct Bus Service from Norfolk Wharf to Virginia Beach Hotels

(AUTOMOBILES CARRIED)

Send for folder of schedules and fares!

BALTIMORE: Pier 3, Pratt Street Baltimore 2, Md., SAratoga 7-1400

WASHINGTON: Wharf, 7th & Maine Ave., S.W., Wash. 24, D. C., STerling 3-2415

LOW FARE to Norfolk $5.50 plus tax

OLD BAY LINE

LET ZENITH PROVE IT!

YOU DON'T NEED TO PAY $250 TO $300 FOR INCONSPICUOUS QUALITY HEARING AIDS!

ZENITH OFFERS the World's Finest Quality Hearing Aids—tiny, light, inconspicuous $65 to $165

SHE wears her Zenith with fashionable slim-frame eyeglasses.*

HE wears his Zenith entirely at the ear—no dangling cord — even less conspicuous than eyeglasses.

Naturally you want a hearing aid that is inconspicuous....really new and different! Hearing aid manufacturers and dealers know this. That's why some use such alluring phrases as "a miracle of concealed hearing," "a sensational new discovery," and other exaggerated claims. *Don't be fooled!* Actually the only big difference among better hearing aids today is the *price!* Prove it to yourself—see and hear why Zenith is the world's largest-selling hearing aid!

10-Day Money-Back Guarantee

One-Year Warranty—Five-Year Service Plan

Easy Time Payments

Write Or Phone PA 2-6330

For Private Appointment

*Lenses and professional services in connection with the eyeglass feature available only through your ophthalmologist, optometrist, or optician.

The S. T. Little Jewelry Co.

Registered Jeweler American Gem Society

Start Cool – Drive Cool – Arrive Cool With The New . . .

Vornado AUTOMOBILE AIR CONDITIONER

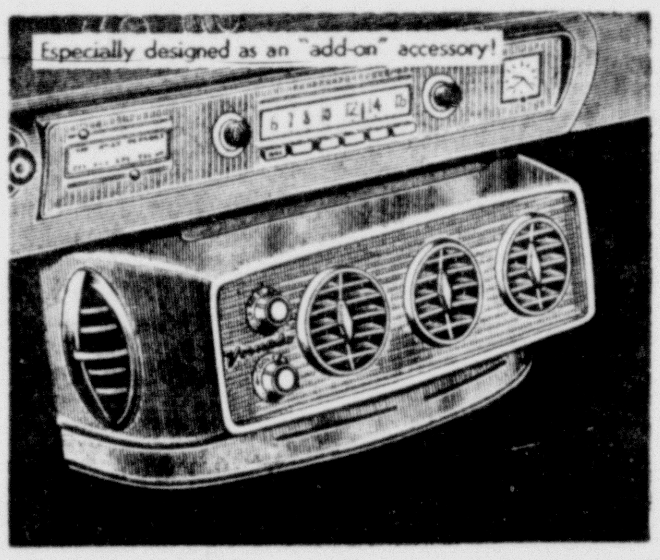

SEE IT IN OPERATION!

Complete $339.95 INSTALLED! Easy Terms

LaVale PA 2-6430

BURKEY'S TELEVISION AND APPLIANCE CO.

Westernport

Sleep on the best . . . SIMMONS BEAUTYREST

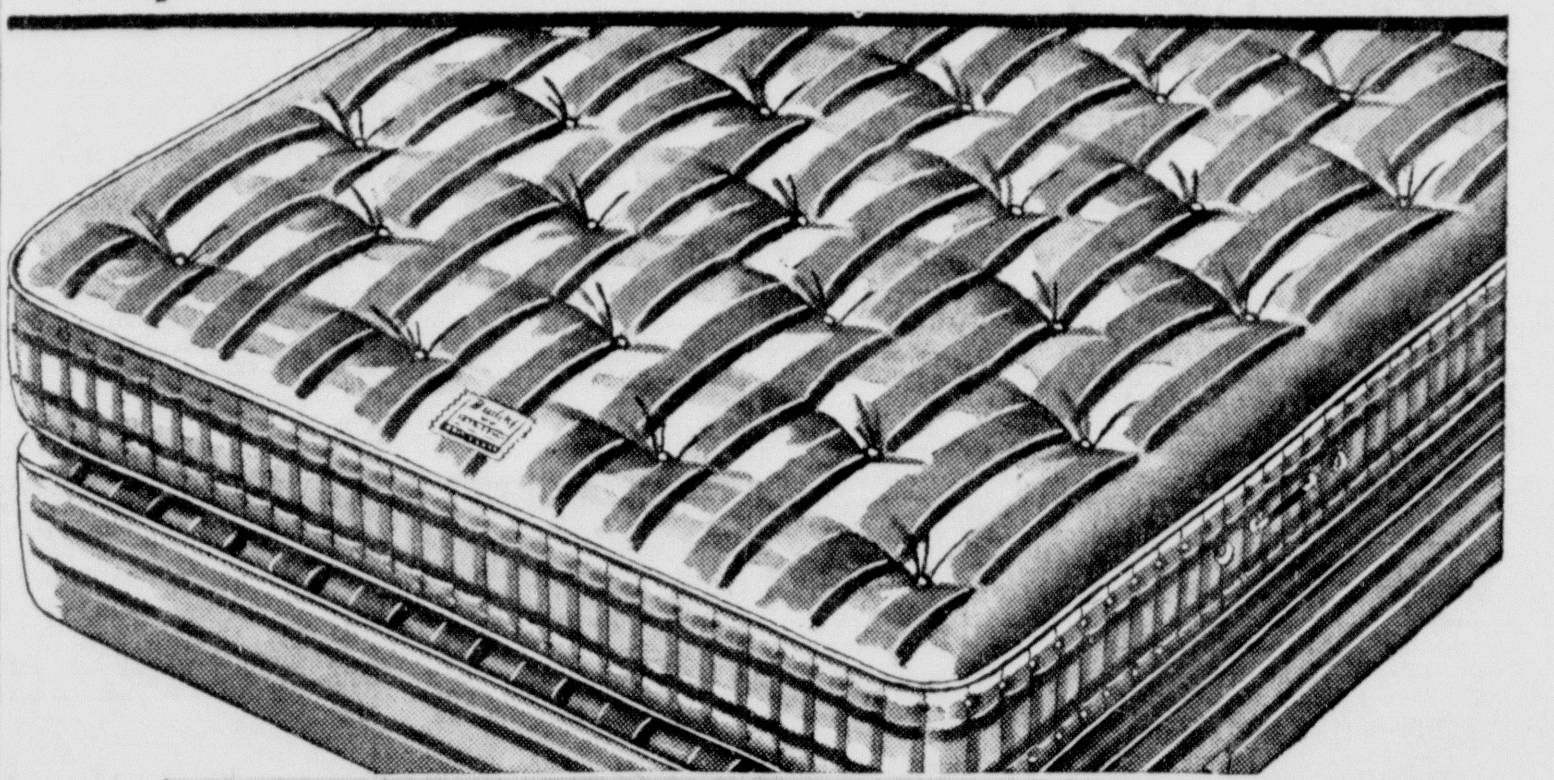

AT MILLENSON'S . . . $79.50

The mattress with floating action coils . . . now in regular or extra firm types . . . twin or double.

Matching Box Spring 79.50

- For the Best in Bedding Come to Millenson's
- Ample Free Parking Facilities
- Open Every Monday to 9 p. m.

Millenson's 317 Virginia Ave.

Judge Who Would Lower Drinking Age To 18 Years Criticized By Clergymen

BALTIMORE, July 23 (AP) — A chief magistrate who voiced an opinion that if they're old enough to fight, they're old enough to drink, was criticized roundly today.

Magistrate Standley L. Richardson said yesterday that "my Christian brothers may condemn me for this, but I feel personlly that if someone is old enough to fight for his country at 18, he is old enough to drink."

It is illegal to serve drinks to anyone under 21.

Several of his brothers did condemn his suggestion.

The Rev. Clare O'Dwyer, director of Baltimore's Catholic Youth Organization, said he did not "see the need of stimulants for youths. They have a natural vitality."

The Rev. Don Frank Fenn, St. Michael and All Angels Episcopal Church, said he thought military service had "nothing to do with his drinking liquor, or his voting, or even his driving an automonile."

Pointing to the high rate of accidents among young drivers, Fenn added, "The culmination of drinking and youthful driving might create an even worse situation . . . For the good of society, you have to keep some kind of safeguard.

Dr. Louis L. Kaplan, dean of the Baltimore Hebrew College, called it the "shoddiest thinking imaginable. If we were living in a normal and decent world, we wouldn't send boys of this age out to fight."

He added that he did not consider drinking "one of the inalienable rights of every citizen, nor that those below 21 were being deprived unduly."

Town Groups May Use School Facilities Free

ROCKVILLE, Md., July 23 (AP)—The attorney general of Maryland has ruled that a school board may not charge community groups for use of public school facilities.

The decision affects a practice of the Montgomery County school board.

The opinion, released yesterday, provides that school authorities "must permit the free use of the buildings and grounds" by community groups for the "discussion of public questions or for other civic, social or recreational activities."

The question was raised by the Damascus Volunteer Fire Department, which received a bill for $62.50 for the use last October of the Damascus high school for its annual dinner.

Dr. David W. Zimmerman, Maryland assistant state school superintendents, said copies of the opinion have gone out to all superintendents in the state.

Under regulations adopted last Aug. 14, the Montgomery board charged for custodial services and for heat, light and power in some cases.

Mother Testifies At Bunch's Trial

BALTIMORE, July 23 (AP) — Meadrow Bunch's mother testified today that her son was saying that his "boss man got killed" the day before Heinz Heymann's battered body was found.

Bunch is on trial before a three-judge court for the slaying of Heymann, proprietor of the German restaurant Deutches Haus. Heymann's body was found in the basement of his restaurant, his head beaten in with a blunt instrument and his wallet gone.

Mrs. Hattie Bunch, 57, said her son made the remark about his employer being dead on the afternoon of Saturday, April 27. Heymann's body was found on Sunday, April 28.

She also testified that Meadrow paid her $10 that same day for his board.

Another witness, Royal Henry Johnson, common-law husband of Bunch's sister, told the court that on that day Bunch "said he owed me $20 and he paid it to me."

The state contends that between $400 and $600 was taken from Heymann.

When Benjamin Franklin was president of the Commonwealth of Pennsylvania he remarked: "Fear God and your enemies will fear you."

Modernization Of North-South Route Studied

WILLIAMSPORT, Pa., July 23 (AP)—Steps were taken at a meeting here today to make a study of the north-south route 15 with a view of modernizing it from the Canadian border to the Pennsylvania-Maryland border, and possibly further south.

Representatives from Rochester, N. Y., and Sunbury, Harrisburg, Gettysburg and Williamsport, Pa., attended the meeting.

L. Harold Wagner, Williamsport was named acting chairman, with C. E. Noyes, also of Williamsport, as secretary.

Father Of 13 Dies Of Shotgun Wound

FREDERICK, Md., July 23 (AP)—Ira Thomas Wilson of nearby Barthlowes died today in Frederick Memorial Hospital of a shotgun wound in his chest.

State police said they were called to the Wilson home last night after receiving a report that Wilson had shot himself while standing on the front lawn.

He was the father of 13 children.

Los Angeles has more motor trucks registered than do the five boroughs of New York City. Los Angeles has 250,602 trucks as compared with 118,257 for all of New York City.

Baltimore Sanitary Engineer Succumbs

BALTIMORE, July 23 (AP)—William P. Fannon, Baltimore city sanitary engineer, died today at Mercy Hospital from a heart attack. He was 56.

His death ended a career of 40 years in the city's service.

Fannon was taken ill with a heart condition a week ago and entered Mercy Hospital last Friday. He suffered a more serious attack Saturday and died this afternoon.

He began his career with the city in 1917 as a rodman for the old Topographical Survey Commission after graduation from high school. In 1918, he became an inspector in the Bureau of Highways and in 1924 became a district foreman. In 1938, he was named assistant civil engineer in charge of construction and 10 years later became associate civil engineer and assistant to the construction engineer.

Four Cubans Deported 11 Times Indicted

BALTIMORE, July 23 (AP)—Four Cubans, deported from the United States a total of 11 times, were indicted today by a Federal grand jury on charges of illegally entering the country.

The four were charged with stowing away on the S.S. Bow Hill, a Norwegian vessel, in Havana, Cuba, and jumping ship in Baltimore last July 6.

Pair Robs Market

BALTIMORE, July 23 (AP)—Today's rains in Baltimore—which broke a two-day heat wave — brought a different kind of relief to a supermarket. It was relieved of about $300 by two bandits.

Two young gunmen, both in Army field jackets, invaded a Madison Avenue market during a period of heavy rainfall when there were no customers in the place.

Most tornadoes in the United States occur between noon and 6 p. m.

A Liberty Trust Safe Deposit Box Is For Any

V.I.P. *

*Very Important Possessions
no worries about losing valuable papers!

*Very Inexpensive Protection
costs less than 2c per day!

LIBERTY TRUST COMPANY
CUMBERLAND LAVALE LONACONING
Member F.D.I.C. Member Fed. Res. System

When Pennies Count, Count on the P.S.

CHASE & SANBORN INSTANT COFFEE
6 OZ. JAR $1.28

COLORED TOILET TISSUE 4 rolls 35c
CANNED Mackeral LB Can 19c
OIL OR MUST. Sardines 3 cans 25c

Wilson's Sliced BACON 49c lb.
U. S. No. 1. A Size POTATOES 50 lb. bag $1.49

PUBLIC SERVICE FOOD MARKETS
26 N. GEORGE STREET AND CRESAPTOWN

HURRY FOLKS . . .
Your Last Chance To
Stretch Your Furniture Dollars

KLINE'S Trade-in SALE

ENDS SATURDAY!

$50 FOR YOUR OLD Living Room Suite $37.50 for your 2 pc. suite

$50 FOR YOUR OLD Dining Room Suite regardless of kind or condition

$50 FOR YOUR OLD Bedroom Suite regardless of kind of condition

$20 FOR YOUR OLD Gas Range regardless of kind of condition

$10 FOR YOUR OLD Sofa Bed regardless of kind of condition

$10 FOR YOUR OLD Breakfast Set regardless of kind of condition

When our doors close Saturday at 5 pm another great Trade-In Sale at Kline Furniture Co. ends. So if you want to get the best deal on your old furniture regardless of its age or condition visit Kline Furniture before Saturday at 5 pm. We'll take your old furniture in trade at the huge allowances indicated in this ad. Hurry, hurry, don't let this savings opportunity slip through your fingers.

Your last chance to get gigantic allowances on your old furniture!

IT PAYS TO CROSS TOWN TO THE KLINE Furniture Co.
405-413 VIRGINIA AVE...CUMBERLAND MD

Avoid highway strain— go by train

Fast, Convenient Schedules on B&O's DAYLIGHT SpeedLiners between

PITTSBURGH
WASHINGTON
BALTIMORE
PHILADELPHIA
and intermediate points

Smooth Diesel-Power and Modern stainless steel coaches, with foam rubber, reversible reclining seats; adjustable footrests; and wide picture windows. Also Refreshment-Diner serving good food at moderate prices.

(Eastbound) Read Down	STANDARD TIME SHOWN Daylight Saving Time is 1 hour later	(Westbound) Read Up
10.35 AM Lv.	Pittsburgh	Ar. 3.40 PM
2.03 PM Lv.	CUMBERLAND	Lv. 12.15 PM
4.50 PM Ar.	Washington	Lv. 9.30 AM
5.39 PM Ar.	Baltimore	Lv. 8.35 AM
7.20 PM Ar.	Philadelphia	Lv. 7.00 AM

Connections at Pittsburgh to and from Youngstown and Cleveland, via P.&L.E.-Erie R.Rs.

LOW ROUND TRIP COACH FARES TO PITTSBURGH
WASHINGTON • BALTIMORE • PHILADELPHIA
and intermediate points

Phone PArkview 4-3000
BALTIMORE & OHIO RAILROAD

W.Va. Poultry Convention Will Start July 31

Events Scheduled At Moorefield

MOOREFIELD, W. Va.—Plans have been completed for the 15th annual State Poultry Convention which will be held here July 31 through August 2, according to Harold M. Hyre, associate poultryman at West Virginia University, who heads the publicity committee for the event.

All sessions are scheduled for Eastern Standard Time at the Moorefield High School, Mr. Hyre said. "An excellent program has been planned. Mountain State poultrymen will have opportunity to take a few days from ttheir regular work to relax and be brought up to date on the latest information regarding their business."

Such subjects as "Poultry Housing," "Cage Layers," "Vertical Integration in the Poultry Industry," and many others will be discussed. "A Look to the Future of the Poultry Industry in West Virginia" will be the subject of Dr. Homer Patrick, head of the poultry husbandry department at West Virginia University. Dr. Patrick assumed his new duties July 1 of this year.

In addition to the educational phase of the program, there will be many other activities, Mr. Hyre pointed out. On Wednesday, July 31, the State Poultry Association will hold its annual business meeting. The program will start at 1 p. m. At 8 p. m. of the same day, the beauty pageant will be held and the crowning of the poultry queen and poultry king will take place.

The poultry parade will be featured at 6 p. m. on Aug. 1. The giant poultry barbecue will be from 4:30 to 6:30 on Friday, Aug. 2.

"Those interested in poultry are invited to attend any or all of the sessions and activities," Mr. Hyre said.

Well Baby Clinic Set Thursday

FROSTBURG — Misses Sandra Loar and Christine Natolly, members of the Lay Health Group, will assist Mrs. Lois Jackson and Mrs. Margaret Hanson, State Health Department nurses, at the Well Baby Clinic to be held in the health room of City Hall Thursday from 10 a. m. until noon.

Dr. John B. Davis will be in charge of the clinic. The Lions Club station wagon will make its regular calls in the Midlothian, Carlos, Klondike, Woodlawn, Shaft, Grahamtown and Zihlman areas.

All children requiring immunization before starting school in September should attend this clinic.

VA Hospital Director Named

The Veterans Administration announced the appointment of Dr. Kenneth W. Brown to the position of manager and director of professional services at the VA Hospital in Clarksburg, W. Va.

Dr. Brown served overseas in the Army Medical Corps from 1942 to 1946 and attained the rank of captain. Born January 8, 1912 in Fairmont, Nebr., he received his AB degree from Doane College at Crete Nebr., in 1936 and his MD from the University of Nebraska in 1940.

He entered the Veterans Administration in August of 1950 as a physician in the VA hospital in Omaha, Nebr.

Ellerslie Personals

Mrs. Mary Shroyer, Meyersdale, Pa., is visiting her brother and sister-in-law, Mr. and Mrs. George Shroyer.

Bonnie Sue Mason is visiting her grandparents, Mr. and Mrs. Steve Usoris, in Detroit, Mich.

D. Of A. Visitation Set In Lonaconing

LONACONING — Mrs. Katherine Biddle, Elkton, State Councilor of Daughters of America, and state officers will make their official visitation to Pride of Lonaconing Council No. 96, Daughters of America, at a joint meeting today at 7:30 p.m.

Meeting with the Lonaconing council will be Star of Frostburg Council No. 98 and Queen City Lodge No. 114 of Cumberland. Many visitors from area lodges, including Barton, are expected to attend.

Birth Announced

FROSTBURG — Mr. and Mrs. Clarence Housel, RD 2, city, announce the birth of a daughter July 20 in Miners Hospital.

Sale Scheduled

ELLERSLIE — The Ladies Auxiliary of the Ellerslie Fire Department will sponsor a bake and rummage sale today from 11 a. m. to 3 p. m. in the Fire Hall. Chicken salad sandwiches and soup will be for sale.

A FLAPPING WHITE DUCK splashes two bystanders from his wheelbarrow of ice water at Bronx Zoo, N. Y. The youngsters did not mind the shower though with the temperature high in the 90's and no relief in sight. In fact, they'd like to be "ducking" themselves.

Tri-Towns Lions Club Committees Appointed

WESTERNPORT — Samuel M. Berry, presiden of the Tri-Towns Lions Club, announced the committees for the year at the regular dinner meeting held recently in the recreation room of the Mt. Calvary Lutheran Church.

Edward Seaman is general chairman of the following committees: attendance, Robert Wilson, chairman; Robert Keller and Warren Mann; finance, Norris Bruce, chairman, Harry Miller and Ernest Hitt; membership Paul Fuller, chairman and Robert Wilson; program, Ormal Hoover, chairman and Ernest Cowell; constitution and by-laws, Jarold C. Wilson, chairman, Lester Chaney and Thomas Poland.

Russell Adams is general chairman of the following committees: education, Ernest Cowell, chairman, Rodney Baker and Garland Cheshire; sight conservation and blind, Harry Miller, chairman, Lewis DeVore and Garland Cheshire; boys and girls, Norman Baughman, chairman, Joseph Nelson and Donald Smith; health and welfare, Joseph Nelson, chairman, and Harry Miller; civic improvement, Rodney Baker, chairman, Lewis DeVore and Ernest Hitt.

Rex Chilcote is general chairman of the following: activities and publicity, Robert Keller, chairman, James McHenry, Donald Messinger and Robert Wilson; building, Ellsworth Boal, chairman, Joseph Nelson and Bernard Cross; community betterman, Bernard Cross, chairman, and Robert Maybury; citizenship and patriotism, James Newlin, chairman, and Norris Bruce; safety, Robert Maybury, chairman and Ellsworth Boal.

Norman Baughman, bulletin editor; James Newlin, greeter; Paul Fuller, chairman, Ormal Hoover, Edward Seaman, and Jarold C. Wilson and Thomas Poland, permanent Ladies Night committee.

Other officers of the club include, Edward Seaman, first vice president; Russell Adams, second vice president; Rex Chilcote, third vice president; Lester Chaney, secretary and treasurer; Ernest Cowell, recording secretary; Norman Baughman, lion tamer; Thomas Poland, tail twister. The directors are Donald Messinger, James McHenry, Rodney Baker, Warren Mann, James Newlin is the immediate past president.

President Berry requested each member to consider himself a committee in securing new members for the club and be reasonably sure that he will be a doer for Lionism.

Each member is also asked to "dig up" new activities for the year.

A card party will be held in the near future of which Robert Wilson will be chairman.

Mr. Berry also stated that the club should have more Ladies Night's. The next one will be August 22.

Archery To Feature Lions Club Meeting

WESTERNPORT — Paul Fuller, a member of the Tri-Towns Lions Club, will give a talk, demonstration and show a movie on the subject of archery at the regular dinner meeting of the club Thursday at 6:30 p.m.

A report of arrangements being made for a Ladies Night dinner to be held August 22 will be given by the committee.

Picnic Set Today

LONACONING — The First Presbyterian Church Sunday School picnic will be held today at the Celanese recreation grounds. A large attendance is expected to attend the all-day outing.

Old Tyrone Resident To Celebrate

Centennial Starts Aug. 11

TYRONE, Pa. — He's 92 years young and wishes he were eight years older so that he could celebrate his 100th birthday at the same time Tyrone celebrates its centennial on Aug. 11-17.

So says G. O. "Tex" Derrick of Tyrone, who is taking an active interest in the plans for the centennial celebration and who plans on attending the future event "Proud Heritage," the historical spectacle.

"Tex" took part in four wars—starting with the Spanish American when he was a buck private in the regulars. He was engaged in the Philippine Insurrection and the Mexican Revolution. He fought under the flag of France in 1915 and 1916 and transferred to the American Expeditionary Forces in 1917. He concluded his army career as a master sergeant.

Queried as to what he did in the army, he replied in a firm voice, "I mostly ran pack trains—mules, mules, mules." "Now I wasn't in the army all the time. I was a cowpuncher from Montana to Old Mexico." He was provoked several years ago when government officials insisted that he cease riding and driving horses in the various parades in the area. "Tex" Derrick said that there hasn't been a natural death in his family since his grandfather died at the age of 106. He is the last of his direct family and his wife is the last of hers. They have no children and were married in Tyrone when Derrick was 67.

Mr. Derrick is spry and alert and is continuing to wage a paper war with the U. S. Government relative to his status in the Spanish American War. He is historian for the Tyrone Veterans of Foreign Wars.

Frostburg Briefs

Gilbert Twigg, Star Route, Lonaconing, is a medical patient in Miners Hospital.

The Mt. Pleasant Street Neighborhood Club will meet at the home of Mrs. Annie Plummer, Grahamtown, today at 8 p.m.

A special meeting to which all members are urged to attend will be held by the Clarysville Volunteer Fire Company today at 8 p.m. in the fire hall. The business will concern what action to take concerning the construction of a new building.

Mrs. Samuel Davis, Bowery Street, and Mr. and Mrs. Earl S. Davis and children, Welsh Hill, have returned home after visiting relatives in Akron. Mrs. Pha T. Duffy, a sister of Mrs. Samuel Davis, is a surgical patient in the Akron General Hospital.

Breaks Heat Wave

LONACONING — Rain was a welcome sight here yesterday, bringing relief from a heat wave which began July 19.

Collins Is Improving

WESTERNPORT — Thomas Collins Sr., 251 Main Street, is improving in Sacred Heart Hospital, Cumberland, where he underwent surgery.

Lot for Sale. Phone Frostburg 887-M.
Adv. N-T July 24

SUMMER JEWELRY
Reduced
1/3
Large Selection to Choose From
Jeffries Bros. Jewelers
Frostburg Broadway

Florist Firm Changes Hands In Frostburg

Wilsons Purchase Harvey's Greenhouse

FROSTBURG — Robert C. Wilson, son of Herman C. Wilson, 136 Hill Street, and his wife, the former Miss Mary Teresa Spearman, 79 Spring Street, have purchased the greenhouse, home and florist business of Mr. and Mrs. Edgar L. Harvey, 294 East Main Street, and will continue to operate under the name of "Harvey's Greenhouse."

Wilson, who worked for Harvey while attending school, is a graduate of Beall High School with the class of 1939. After ten years with Harvey in the flower business, he secured employment with the Bethleham Steel Co., at Baltimore.

Following a term of service with the U.S. Merchant Marine, Wilson spent several years in the plumbing business with his brother, George, in Frostburg. He later became manager of the Garden department of Sears Roebuck Co., Baltimore.

Mr. and Mrs. Harvey have operated the floral business on East Main Street for over 30 years, having built all the greenhouses during that time. Harvey has managed the greenhouse and the cultivation of the plants while Mrs. Harvey has specialized in flower arrangements and designs for weddings, receptions and funerals.

Mr. and Mrs. Wilson will reside at 79 Spring Street. Mr. and Mrs. Harvey will remain in their home on East Main Street for a year while teaching the Wilsons the florist business. At that time, Mr. and Mrs. Wilson will take up residence at 194 East Main Street and take over the entire management and operation of the business.

Mr. and Mrs. Harvey will retire at that time but at the present time have made no other plans for the future.

W.Va. Methodist Conference Arranged

RIPLEY, W. Va. — The annual conference of the Young Adult Fellowship of the Methodist West Virginia Annual Conference, will be held at Cedar Lakes, F.F.A.-F.H.A. Camp near Ripley, July 26-28.

The theme of the conference, which will be attended by young adult leaders from Methodist churches throughout the state, will be "A Redemptive Fellowship."

Dr. Stanley H. Martin, president of West Virginia Wesleyan College, will give the inspirational addresses. M. Leo Rippey, Jr., nationally known youth leader, will be in charge of "Shop Talks" and the "Nature Walk."

George Wesley Jones, a song leader much in demand in the West Virginia Conference, will lead the singing at the three-day convocation.

Nearly 200 Attend Imes Family Reunion

CHANEYSVILLE, Pa.—Nearly 200 members of the clan attended the annual Imes reunion recently on Martin Hill Mountain near here. They came from six states.

Prizes were awarded the following:

Mrs. Romina Hook, who at 85 years was the oldest person there; Mr. and Mrs. Simeon Borror, the longest married, 49 years; Phili Imes, who traveled the longest distance, 250 miles; Mr. and Mrs. Danny Perrin, most recently married; Beth Ann Ewig, the youngest baby, only five weeks old.

The prizes were donated by Mr. and Mrs. E. R. Imes, Detroit, Mich. Children also won prizes for their games. The time and place for the 1958 reunion will be announced later.

For Sale: Household furniture. Phone Frostburg 421-R.
Adv. N-T July 24-25-26

ATTENTION FROSTBURG CITIZENS IF YOU ARE INTERESTED IN AN INDUSTRY FOR FROSTBURG, ATTEND THE MEETING AT THE CITY HALL WEDNESDAY, JULY 24 AT 7:30 P. M.
Adv. Courtesy of Hill's Newsstand

OUR OVERNIGHT DEPOSITORY SERVICE IS DESIGNED FOR YOUR PROTECTION.
THE COST IS SMALL, COMPARED WITH THE SAFETY AND THE EASE OF MIND IT GIVES YOU.
ASK US ABOUT IT!
Fidelity Bank
FROSTBURG
MEMBER F.D.I.C.
PHONE 900

Mt. Savage Homemakers To Make Aluminum Trays

MT. SAVAGE — The Mount Savage Homemakers voted at their recent meeting to make more aluminum trays for public sale. Trays will be made July 25 and 26 at the Fire Hall and members willing to help should bring No. 3 pencils and a small paint brush with them.

Mrs. William Williams opened the meeting by reading the Homemakers Collect and leading the group in the Lord's Prayer and flag salute.

Mrs. Raymond Yutzy gave the history of the hymn, "God of Our Fathers" and the group joined in singing it with Mrs. Louis Haus accompanying on the organ.

Two new books were added to the library: "There Is a Season" by Alice Colver and "A Lucky Number" by Vera Henry.

The Mount Savage Club will enter a booth in the Cumberland Fair under the theme "Extension On Parade." Mrs. Roy Deffenbaugh, fair chairman, will be in charge.

Mrs. Gertrude Beeman displayed a toaster protector made with a baby doll and an extra large skirt to be used as the cover.

The monthly prize was received by Mrs. Sarah Carter.

Following the meeting Mrs. Maude Holsinger led the group in games pertaining to home and music. She awarded prizes to Mrs. Raymond Yutzy, Mrs. Howard Huff, Mrs. Charles Cunningham and Mrs. Louis Haus.

Jury Is Asked To Investigate Traffic Deaths

The July term of Mineral County Circuit Court at Keyser opened yesterday with Judge Ernest A. See charging the grand jury to investigate homicide and area traffic deaths.

Clerk James A. Dixon pointed out that the most important case to be studied by the jurors is that of Clarence Simms, 22-year-old Negro of Keyser who is charged with stabbing his eight-week-old daughter to death June 28.

After the stabbing which reportedly stemmed from an argument with his wife, Simms drank rat poison and a disinfectant. He was hospitalized here for a while. His daughter, Kathy Ann, died following surgery.

Police said Simms used an ice pick on the child.

It has been the custom in past years not to have jury trials at the July term of court. However, the Simms case may make it necessary to have a jury this year.

Dixon said 18 witnesses were summoned to testify before the grand jury on a variety of cases.

Jurors include Abram T. Goldsworthy, Herman Davis, Howard Dixon, John Geoghegan, H. E. Clary, T. Warner Lowery, Harland Ridder and James Swadley of New Creek District; Vincent Cunningham and Seymour Whipp of Capon Run District; C. I. Homan, Welton District; Ray Johnson, Piedmont District; William A. Junkins, Elk Disrtict and Fred Alt, Richard Deremer and Ellis Shanholtz, Frankfort District.

Firestone FACTORY RETREADS
6:70-15 $8.88 exchange
SERVICE IN REAR
DEZEN'S
NEXT TO FBG. NAT. BANK
8 W. MAIN ST. FROSTBURG
PHONE 1366

New time payment policy. No down payment. Easy terms arranged.
Electric Appliance Co.
Lonaconing's Leading Electrical Center
Tel. HO 3-4421 LONACONING

Fresh Flowers from the Greenhouse
Harvey's GREENHOUSE
E. Main St. Frostburg Phone 266
Open 8:00 a.m. to 5 p.m. Daily
Closed All Day Sunday

Methodists Plan Picnic At Keyser Pool

PIEDMONT — Annual Trinity Methodist Church School picnic will be held at the Keyser Swimming Pool Friday. The selection meets with the approval of the superintendent of the children's division, Mrs. Vernon Frye; the chairman of the Commission on Education, John E. Grindle, and summer youth worker, John Sanders.

The site for the picnic has been changed because in the past few years the attendance at the picnic has been decreasing at the Burlington Camp grounds. Last year only 70 persons attended. Lack of attendance was more noticeable in the 12 to 18 year old group. Lack of swimming facilities and playground space was given. Also the distance to Burlington is greater.

There are plenty of play space and equipment at the Keyser grounds; swings, slides, merry-go-rounds, see saws. There are three outside grills, 15 tables, seating 12 each, six tables are in sheltered areas that provide good shade for those who do not care for the sun. In case of rain these three sheltered areas will accommodate about 100 persons. The manager of the pool states that the pool buildings are available in case of rain. Large umbrellas are also available for those who wish to sit in the area of the two pools, adults and babies. Running water is also available.

There will be organized games and refreshments. Each family will bring its own picnic lunch. The games will be under the direction of John Sanders and there will be prizes for some of the contests.

Cars will leave from the church between 1 and 1:30 p. m. and a small bus at 1:30 p. m.

Frostburg Legion Picnic Planned

FROSTBURG — Farrady Post 24, American Legion, will hold its annual picnic Sunday in the Y.M.I. Park, from 1 p. m. to 6 p. m., according to Russell Dennison, chairman.

Mr. Dennison has also announced that all plans have been made to handle a large crowd and invitations have been sent to all state officials.

Tickets may be secured from any member of Farrady Post or at the Legion home.

CERAMIC TILE
Expert Installation
QUINN'S FLOOR SERVICE
PHONE 1181-W
FOR FREE ESTIMATES
117 E. MAIN ST. FROSTBURG

VACATIONERS!
Before you leave, check for fire hazards.
Don't give Fire a chance.
HOLBEN AGENCY
PHONE 63-J FROSTBURG
ALL FORMS OF INSURANCE

PALACE THEATRE
AIR CONDITIONED
MATINEE—SUNDAY—TUESDAY THURSDAY—SATURDAY—2 P. M.
NOW WED. - THURS.
EMOTIONS... NAKED AS THE SOIL!
Pier ANGELI · Mel FERRER
John KERR · Michele MORGAN
in MGM's "The VINTAGE"
CINEMASCOPE & METROCOLOR
with THEODORE BIKEL
LEIF ERICKSON
plus Added Attractions

KEYSER THEATRE AIR CONDITIONED KEYSER, W. VA.
TONITE & THURSDAY
"THE RIVER'S EDGE"
Ray Milland, Debra Paget, Anthony Quinn (Cinemascope)
Friday — Saturday — Saturday Matinee 2:30
Double Feature
"THE QUIET GUN" Forrest Tucker, Mara Corday
"SMILEY" Ralph Richardson, John McCallum (cinemascope)
Sunday Night 8:30 — Monday — Tuesday
"THE WAYWARD BUS"
Joan Collins, Jayne Mansfield, Dan Dailey (Cinemascope)

Funeral Rites Planned Today For Dr. Eagle

Physician Also Was Fruit Grower

MARTINSBURG, W. Va., July 23 (AP)—Funeral services for Dr. A. Bruce Eagle — physician, fruit grower, banker—will be held here tomorrow.

Eagle, 77, died yesterday at Eaglehurst, his suburban home here.

He was one of the pioneers in the development and marketing of apples in this orcharding center. He helped to organize the Martinsburg Fruit Exchange in 1918, referred to as the first pure cooperative in its field at the time, and served as its president for 10 years, until 1949.

He was president of the West Virginia Horticultural Society in 1932 and 1933.

He was born and reared on a farm near Upper Tract, Pendleton County, but settled here after receiving his doctor's degree from the University of Maryland Medical School in 1904 and interning at Davis Memorial Hospital at Elkins.

He conducted a general practice until forced to reduce his normal load within the last several years because of impaired health.

He served as city and county health officer during the 1918-1919 influenza epidemic and assisted in organizing the Eastern Panhandle Medical Society.

He helped to finance and was a heavy stockholder in a community - owned hotel here, The Shenandoah.

He served as president of the Peoples Trust Co. since 1946.

Although he never sought political office, he was a staunch Republican and took an avid interest in the local party.

His wife, the former Bess Harley of Martinsburg, died unexpectedly in 1953 at Charleston while attending a meeting of the Daughters of the American Revolution.

Their only child, Mary Bruce Eyler, died some years ago. He is survived by a grandson, Bruce Eyler, who lived with Dr. Eagle since the death of his mother.

Anne Arundel Names Farm Queen

GALESVILLE, Md., July 23 (AP)—Miss Sylvia Wayson of Jewell will be crowned "Farm Queen" of Anne Arundel County Aug. 1 during a County Farm Bureau picnic at Triton Beach.

The hazel-eyed blonde, who graduated from Southern High School in Lothian last month, was chosen for the honor over nine other contestants at a dinner given here last weekend by the Associated Women of the Anne Arundel County Farm Bureau.

Miss Wayson, who plans to enter American University in Washington in September, will compete for the title of "Miss Maryland" at the State Fair in Timonium this fall.

Ready-Mix CONCRETE
LEWIS Concrete Products
8 TAYLOR ST. FROSTBURG
PHONE 322

Summer Specials for Men
25% of all Straw Hats
25% all Swim Trunks
A. Chas Stewart's
Home of Good Clothes

Fair Begins August 5 At Bedford

84th Annual Event Features Novelties

BEDFORD, Pa. — With something new and different to entertain families of the five-county area every day, the Bedford County Fair will stress the modern trend during its 84th annual exposition, August 5 through August 10.

Western Pennsylvania's largest county fair will continue its emphasis on agricultural and educational exhibits with stress on livestock entries. Greatly expanded barn facilities make possible increased entries. Traditionally one of the finest livestock exhibits in Western Pennsylvania, the Bedford Fair attracts some of the best herds in the Tri-State area.

Following the new entertainment trend toward daily change of program, the Bedford Fair has devised a schedule which will bring some of the tops in entertainment to the fairgrounds, with new and different headline performers appearing.

Joie Chitwood's world-famous daredevil show will open the fair with a one-night performance Monday night, featuring the newest of auto thrillers—"Jet" Rasini's rocket car loop-the-loop.

Once again, two Children's Days will be featured, on Tuesday and Friday. Over 75,000 free tickets have been distributed to school students of the 5-county area, admitting them to the grounds. Low grandstand rates will prevail Tuesday and Friday afternoons, so that all youngsters can see the big grandstand shows and harness racing events.

Starting Tuesday night, the great new GAC-Hamid revue, "Havana Holiday," will feature the evening performance. This will be the 1957 debut of Hamid's No. 1 grandstand show, which will play the largest fairs of America and Canada after its premiere during fair week in Bedford.

ADVERTISEMENT
Husbands! Wives! Get Pep, Vim; Feel Younger
Thousands of couples are weak, worn-out, exhausted because body lacks iron and Vitamin B1. For a younger feeling after 40, try new, improved Ostrex Tonic Tablets. Contain iron and high-potency dose Vitamin B1 for quick, new younger pep, vim. 3-day "get-acquainted" size only 69¢. Or get Economy size, save $1.87. All druggists.

Archery & Bowhunters SUPPLIES
Fibreglass Bows ...... $6 to $39.50
Composite Bows .... $22.50 to $65
Archery Sets ...... $4.89 to $15.9
Bowfishing Outfit $5.95
(Apply to any Bow)
Practice Arrows .... 35c up
Field Arrows .... 50c up
Aluminum or glass arrows matched to your bow weight.
See the newest Bear & Brahma Bows
GRAYSON'S
Phone 5166 2 Piedmont St.
Keyser, W. Va.

ATTENTION FROSTBURG CITIZENS IF YOU ARE INTERESTED IN AN INDUSTRY FOR FROSTBURG, ATTEND THE MEETING AT THE CITY HALL WEDNESDAY, JULY 24 AT 7:30 P. M.
Adv. Courtesy of Broadwater Lumber Co.

PLAY BALL! at the park or see it on new BIG SCREEN Motorola TV

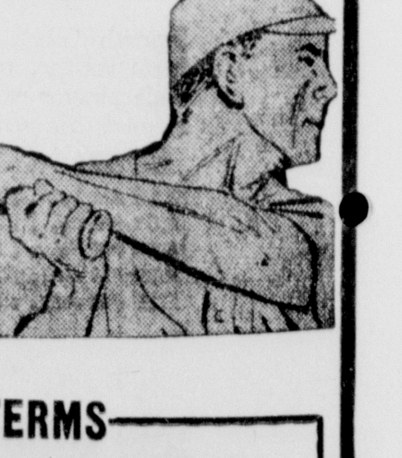

GUARANTEED RECONDITIONED TELEVISION . . .
EASY TERMS
BOB'S RADIO
69 E. Main Frostburg
PHONE 87
We Service What We Sell

Woman Is Sought For Police Duty Here

An eight-year battle for a full-time policewoman is expected to be won in the very near future for Police Chief R. Emmett Flynn.

Police Commissioner William V. Keegan yesterday announced that applications for the position are being accepted in his and in the chief's offices.

Commissioner Keegan said a set of requirements has been compiled, and the woman selected for the job will be employed until such time as the Civil Service Board sets up a competitive test so as a selection can be made permanent.

Chief Flynn listed the requirements as follows:

Graduate of high school, excellent health and physical condition, ability to deal effectively with juveniles, women and the public in general, to speak effectively before public groups, to be able to prepare reports and maintain records and to operate a typewriter.

Candidates must be not less than 25 years of age and not have reached their 35th birthday.

She must have at least 20/30 vision in one eye and 20/20 in the other, normal hearing in both ears, must be five-foot six inches and not over five-foot nine. The minimum weight is 122 to 145.

The general requirements are freedom from a police record, possession of a Maryland driver's license, willingness to work at night and on weekends if required and willingness to wear a uniform.

Commissioner Keegan said the policewoman would receive a probationary officer's salary of $260 a month for one year, and then receive a full patrolman's salary of $296.50 after the first year.

Chief Flynn said the policewoman would perform specialized police duties with the primary objective of preventing and controlling the exploitation of women and children for commercial or immoral purposes and the prevention of delinquency among juvenile girls.

The chief said the work requires the use of discretion and mature judgment in conducting investigations and handling people.

Flynn said the policewoman will investigate cases involving neglected, abused or delinquent children, interviewing neighbors and families and contacting schools and social agencies.

The woman, Flynn said, will patrol bars, dance halls, bus terminals and similar places frequented by minors, and assist other police units in investigations of women criminals.

The chief said applicants must have a knowledge of social problems, particularly those which involve delinquency of juveniles and women, and must have a knowledge of causes of juvenile delinquency and the methods of handling such problems.

She must also have the ability to establish and maintain sympathetic working relationships with children and adults and to conduct a confidential investigation with good judgment and tact and to obtain information by interrogation and investigation.

for the look of painted plaster

For that professional look, brush on Dramex. Tape marks and seams vanish with each stroke. Use roller, sponge or whisk broom to finish off with any effect you want. Your choice in economical powder form or the new sensational Ready Mixed. In 12 colors and white at your paint store.

Builders PAINT & SUPPLY
North Centre at Polk St.

Steaks Get Around

BUENOS AIRES, July 23 (AP)—Choice steaks from Argentina are being flown twice weekly to gourmets in Germany and Switzerland. They are shipped in metal cylinders packed with dry ice.

Cara Nome
Permacreme
Lipstick

Gives a satiny smooth finish. Non-drying. Smart shades.

$1.10 Plus Tax

FORD'S
Drug Stores
Cumberland & Frostburg

Grocery Store Operation Is Disputed Here

An interesting equity suit has been docketed in Allegany County Circuit Court in connection with a dispute over operation of a grocery store at 400 Pennsylvania Avenue.

The suit, filed by Thomas N. Berry, attorney for John Earl Berkenbaugh and Mabel H. Berkenbaugh, his wife, against Lonard Holtzman and Juanita Holtzman, his wife, alleges that the Berkenbaughs were ejected from the store, which they had operated under an oral agreement since February 5, 1950 .

The bill of complaint states that the plaintiffs entered into the agreement with the Holtzmans and took possession of the neighborhood grocery, known as "Len's Grocery."

The plaintiffs contend that they agreed to pay $150 per month rent and take over the inventory of stock amounting to $1,450. The rental was lowered to $120 per month in 1953 by agreement, the plaintiffs state.

The plaintiffs state they paid the rental May 31, 1957, which also included an apartment on one side of the store building.

Then, the complaint alleges, on June 28 of this year Holtzman appeared at the store about 8 p. m. and told Berkenbaugh that he was "taking over the store."

It was further alleged that Holtzman confiscated the money in the cash drawer, believed to be about $450. Berkenbaugh also complains that Holtzman also collected the accounts receivable from customers amounting to about $1,000.

Berkenbaugh said that the Holtzmans refused to give an accounting of the inventory on hand, amounting to about $2,500 worth of stock. No notice as required by law was given by Holtzman before taking possession of tthe store again, Berkenbaugh alleged in his complaint.

Associate Judge Morgan C. Harris has signed an order giving the defendants five days after the serving of the bill of complaint and order of court to show cause why an accounting should not be made as requested by the plaintiffs.

Rain-Making Pays Off

BRAZZAVILLE, French Equatorial Africa, July 23 (AP)—Planes are seeding clouds and making rain in this torrid land with some good results. Officials say in the large cotton-growing areas of North Cameroun and Chad crop increases of about 44 pounds to the acre are expected.

Board Is Planning Roadway To Northeast School

The Allegany County Board of Commissioners has authorized J. Walker Chapman, roads supervisor, to have a 250-foot length ot roadway into the parking area of the new Northeast Elementary School on Valley Road graded and surfaced with stone and asphalt.

Chapman said he inspected the area at the request of the Allegany County Board of Education, which wants the roadway completed before the new school is opened in September.

An offer of the Liller Brothers Asphalt Company to do the work for $921.80 was accepted by the board. The Liller firm is presently at work on the parking area at the school and has the necessary equipment on hand.

Chapman said a section about 1,000 feet long within the city limits is the responsibility of the City of Cumberland. The roadway which the county will have constructed will be 20 feet wide.

Theodore Swanger appeared before the board to ask that repairs be made to the Moore's Hollow Road which runs from Oldtown Road to Irons Mountain. He said he had two tires on his car ruined recently due to the bad condition of the unpaved roadway.

Swanger said the property along the mile section which is unpaved is owned by a woman who will give the county the right to use material from her land to repair the roadway.

It was brought out that the rest of the roadway on the mountain was hardsurfaced in WPA days but the one-mile section involved could not be paved for lack of right of ways.

Carl C. Robbins, district manager of the C&A Gas Company, wrote the board to ask permission to dig a three-foot wide ditch a distance of 175 feet along the Parkersburg Road in the Zihlman section.

The excavation will be for the installation of a new gas line.

Shop E. V. Coyle's Now!

All Remaining SUMMER FURNITURE NOW ON SALE At Great REDUCTIONS!

E.V. COYLE'S
45 Baltimore Street

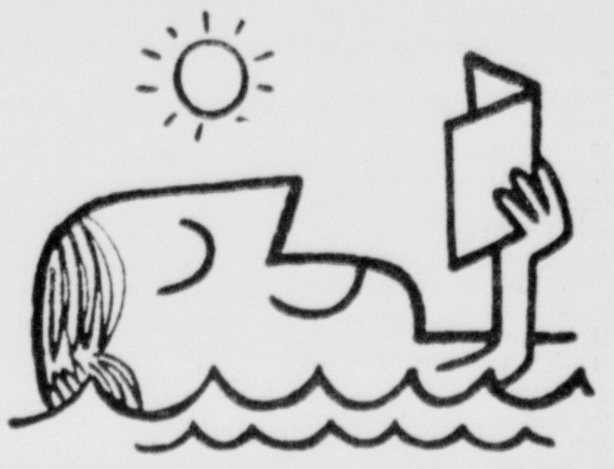

Fun goes farther with an HFC vacation loan!

Extra cash can put peace of mind in your vacation picture and make your fun go farther. With an HFC Vacation Loan, you can be sure your car is in good repair, purchase travel tickets, make deposits in advance on reservations, and carry money for possible emergencies. You may obtain an HFC Vacation Loan in one day . . . borrowing up to $1000 and choosing your own repayment terms. Phone or visit Household whenever you need money for any worthy purpose

Life insurance is provided on all HFC loans without extra cost to you

Cash You Get	MONTHLY PAYMENT PLANS 24 paymts	20 paymts	12 paymts	6 paymts
$100		$ 6.72	$10.05	$18.46
200		13.44	20.09	36.92
300		20.16	30.14	55.38
500	$24.62	28.88	46.09	89.34
1000	48.44	56.81	90.58	175.43

Payments above include costs of the loan if repaid on schedule. Charges on loans above $300 are made under the Industrial Finance Law.

HFC HOUSEHOLD FINANCE Corporation
12 South Centre St., S. E. Cor. Baltimore
2nd Floor—PHONE: PArkview 2-5200
Loans Made to Residents of Nearby Towns

$40 TRADE-IN—PLUS FREE 29.95 GRILL with this

Westinghouse deluxe range!

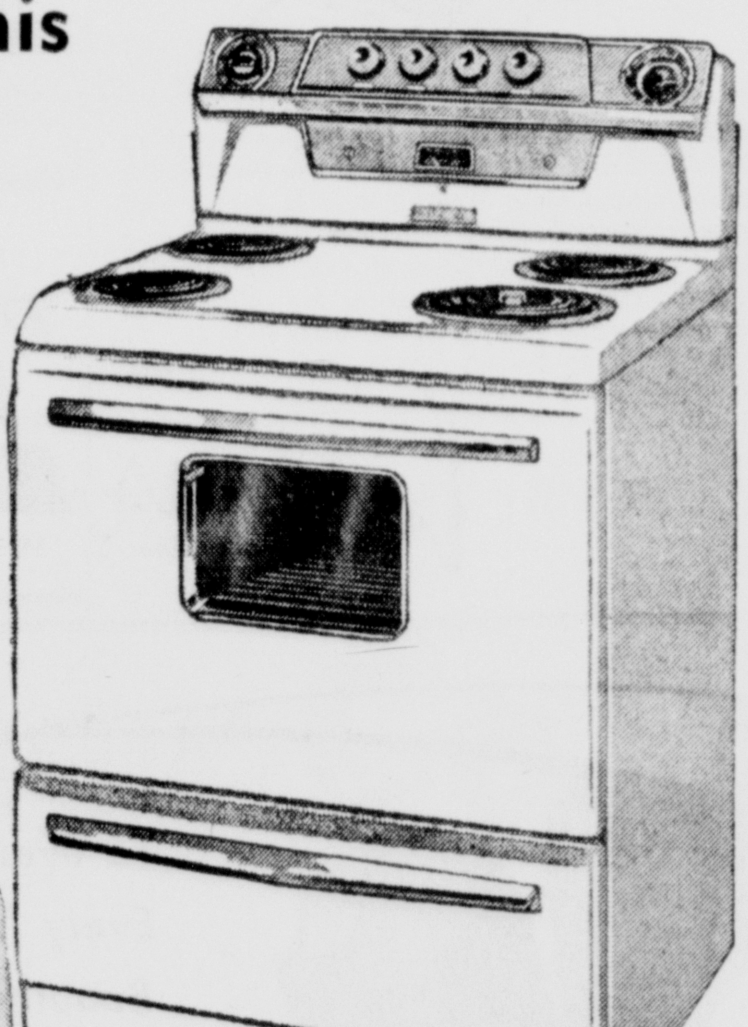

Was 369.95 329.95 with your old range

- all surface units plug-out for easy cleaning
- roast indicator signals when meat is done
- automatic surface unit watches the pot for you

Big 11.5 Cubic Foot Westinghouse

- 72 lb. frozen food storage
- True zero degree freezer deforsts at the touch of a button . . . so fast foods stay frozen
- Cheese and butter compartment plus egg shelf in door
- Two big porcelain humidrawers

SAVE $120 ON '57 WESTINGHOUSE AUTOMATIC DEFROSTING REFRIGERATOR

WAS 419.95 NOW . . 299.95 TRADE WITH

Sterling Electric Co.
100 N. Centre Street PA 2-4800

Sterling Electric COMPANY

First low-cost 3/4 hp Air Conditioner that takes less current than your toaster!

NEW 1957 WESTINGHOUSE "SUPER SEVEN"

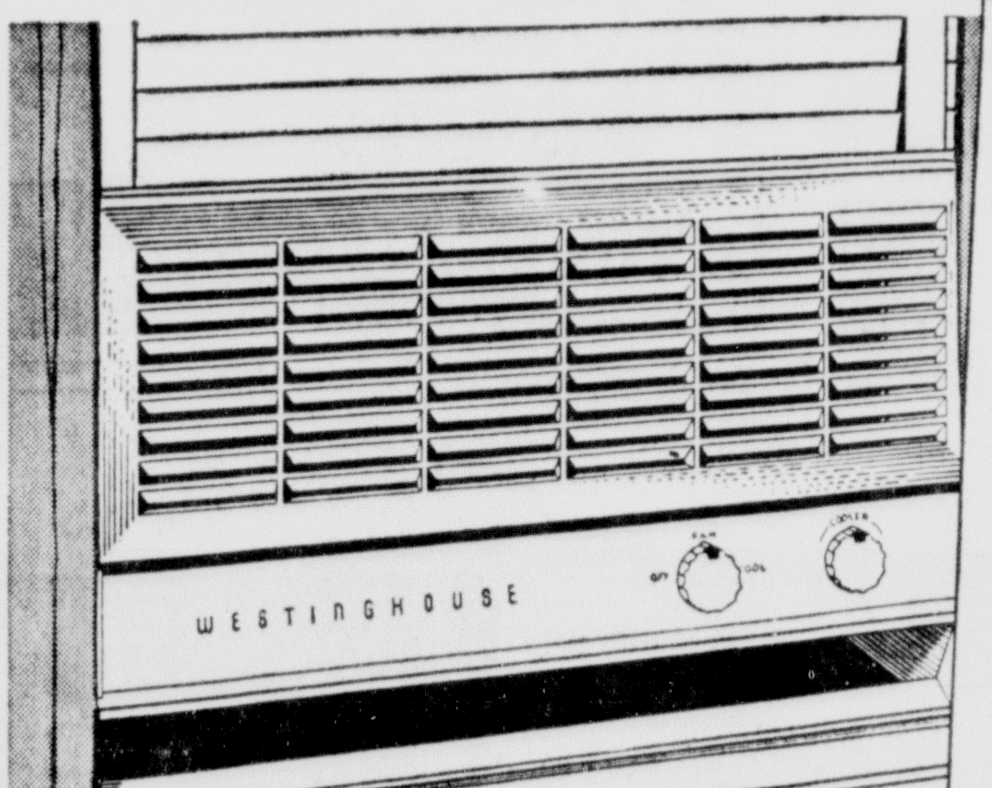

Slashes Installation Costs!
Operates on normal 115V house current without special wiring!

Low-Cost Operation!
Takes up to 40% less electricity. Costs far less to run!

High-Capacity Cooling!
3/4 HP size . . . big enough to cool average living room!

Here's the air conditioning value of the year . . . engineered by Westinghouse so you can be sure of refreshing cool comfort . . . even on the hottest summer days! Easy-to-use Single-Switch Control. Circulates room air —with or without cooling! High-Efficiency Fiber Glass Filter cleans air of dust and pollen. 5-Year Guarantee! See it today!

Only 2.78 A WEEK

SUPER SEVEN Model RW-7557. Attractive Alpine Gray finish. Designed for True Flush Mount.

YOU CAN BE SURE . . . IF IT'S WESTINGHOUSE FROM . . .

Sterling Electric Co.
100 N. Centre Street PA 2-4800

Auxiliary 659 Cancels August Business Session

The August meeting was cancelled and the annual corn roast was discussed at the meeting of the Ladies Auxiliary, 659 of the Carpenters Local Union, which was held Monday evening at the Labor Temple.

Members will be notified of the date for the corn roast, which will be held the last week in August, at the home of Mr. and Mrs. Lloyd Zembower, Centerville.

Officers will be installed at the next regular business session, which will be held in September. They are Mrs. Betty Jones, president; Mrs. William Mickey, vice president; Mrs. Eugene Weber, financial secretary; Mrs. Zembower, corresponding secretary; Mrs. Cornelia Lancaster, conductor; Mrs. Lewis Twigg, warden; Mrs. Patrick Allender, Mrs. John Luzier and Mrs. Douglas May, trustees.

A recreational period followed the meeting and the prize was won by Mrs. Phyllis Twigg.

Personals

Mrs. James J. Kave, 114 Reynolds Street, is a surgical patient in Memorial Hospital.

Mrs. Kenneth M. White and children, Richmond, Ind., are visiting her mother, Mrs. Frank M. Wilson, 417 Washington Street.

George Baker, son of Mr. and Mrs. Jesse Baker, Fairview Avenue, underwent an appendectomy at Sacred Heart Hospital.

Lydia Jean Bishop, Smith Apartments, Kelly Boulevard, has returned from visiting her uncle and aunt, Mr. and Mrs. R. A. Brantel, Baltimore.

EUB Church Picnic To Be Held July 27

Bethel Evangelical United Brethren Church will hold a picnic at the Celanese pool, July 27. Members are asked to pack their own picnic baskets.

Bus transportation will be furnished and will leave the church at 10:30 a. m. Those desiring transportation should be at the church by 10.

Games will be played and refreshments served.

Queen Elizabeth I was the first English soverign to use a fork while eating.

Family Goes To Colombia On Grant

Dr. and Mrs. Howard J. Tatum and three children, Susan, Arthur and Robert, left New Orleans Sunday by freighter for Colombia, where Dr. Tatum has been appointed visiting professor in the department of physiological sciences and in obstetrics and gynecology at the University of Valle, Cali.

Mrs. Tatum is the former Miss Mary Jane King, daughter of Mrs. Robert E. King, 204 Washington Street.

Dr. Tatum, associate professor of obstetrics and gynecology in Louisiana State University's medical school, has received a study grant of $104,000 from the National Institute of Health. Dr. William W. Frye, dean of LSU, reports the grant covers a five-year period to "study the relationship of the adrenal gland and the toxemias of pregnancy."

A portion of the study will be made in the medical school of the University of Valle. The year in South America is sponsored by the Rockefeller Foundation. Initial studies in the field, during the past six years have been financed by the Edward G. Schlieder Educational Foundation of New Orleans.

FARM QUEEN CONTESTANT — Barbara Plummer, 16-year-old daughter of Mr. and Mrs. LeRoy Breighner, Williams Road, is the sixth entry in the annual Farm Queen contest, which will be held tomorrow evening. A junior at Fort Hill High School, where she is taking a commercial course, Miss Plummer is also active in the student council and home economics club. Besides active participation in the farm work, she is a member of the Mt. Herman Methodist Church, where she also takes part in the Youth Fellowship activities. The Farmer's picnic will be held at 6:30 and the contest at 8, at the Union Grove camp ground. The Union Grove Homemakers will sell refreshments during the picnic. Members are to meet at the camp grounds at 4 p. m. and have a covered dish supper at 4:30. The other contestants are Ada May Kinser, daughter of Mr. and Mrs. Lunda Kinser, Oldtown; Viva Ann Ryan, daughter of Mr. and Mrs. Russell Ryan, Frostburg; Nancy Vandevort, daughter of Mr. and Mrs. Norvil Vandevort, Danville; Garland Shryock, daughter of Edward Shryock, Oldtown; and Lois Miltenberger, daughter of Mr. and Mrs. James Miltenberger, Ridgeley.

W. C. Burns Marries Helen Kerns

Announcement has been made of the marriage of Miss Helen Louise Kerns, daughter of Mr. and Mrs. Luther Kerns, Elkins, to William Charles Burns, son of the late Mr. and Mrs. John Burns, Cumberland. The ceremony was performed at a nuptial mass July 6 in SS. Peter and Paul Catholic Church, with Rev. Marius Elsener, OFM. Cap., officiating.

Miss Mary Anita Burns, Washington, niece of the bridegroom; was maid of honor, while William A. Burns, Cumberland, served as best man. William Larry, Cumberland and Eugene Clark, Frederick, were the ushers. Prof. Schumacher played a program of nuptial music.

The bride is a graduate of Allegany High School and State Teachcers College, Frostburg, where she was active in dramatics. She also attended Fairmont Teachers College, and Western Maryland College, Westminster. A member of Phi Omicron Delta, Alpha Psi Omega, and Beta Sigma Phi, she is teaching in Anne Arundel County.

Mr. Burns is a graduate of La-Salle High School and attended Johns Hopkins University, Baltimore. He is employed by the Department of Employment Security in Baltimore.

Mr. and Mrs. Burns will reside in Linthicum.

Sugar cane was known to ancient China and India.

Member Honored

The only surviving charter member of the Manhattan Temple, 8, Pythian Sisters, Mrs. Mary Hamill, was visited by the Past Chief's Club, at her home, Gay Street, preceeding the meeting. Mrs. Hamill is 91 years old.

The meeting was held at the home of Mrs. Agnes Love, Lehigh Street, with Mrs. Genevieve Wagner presiding. Mrs. Elsie Lehr read the Scripture and all recited the Lord's Prayer. Games were played and the prize was won by Mrs. Ruth Keifer. Mrs. Fay Lee Burner will be hostess for the meeting August 14, at her home Maryland Avenue.

Class Meets

The Ninth Commandment was the theme of the devotionals conducted by Mrs. Adelaide Messman at the meeting of the Loyal Daughters Bible Class of Kingsley Methodist Church. The meeting was at the home of Mrs. Mamie Hinkle, Yale Street, with Mrs. Tillie Leasure cohostess.

Mrs. Duella Barkman presided. A social hour followed the meeting and prizes were won by Miss Shirley Simmons, Mrs. Olive Dorn and Mrs. Hazel Shade.

Clubwomen Make Good Will Trip

An "international good will trip" will be made by Mrs. R. I. C. Prout, Wakefield, Mich., president of the General Federation of Women's Clubs, and 16 clubwomen. The group will leave tomorrow by plane to visit clubs in Norway, Sweden, Denmark, Austria, Germany and France.

The purpose of the tour, Mrs. Prout said, "is to promote intercontinental solidarity, to further international good will, and to strengthen through personal contact, the ties that bind clubwomen in America with those abroad. Travel is the passport of understanding, for if we only knew each other many of the ills in the world would be cured. There is nothing like a personal visit to let women of other lands know that we are interested in them and their problems.

Women making the trip are from Philadelphia, New York, Cincinnati, West Virginia, New Jersey, Nebraska, Michigan, Oklahoma, Wisconsin, Florida, and Puerto Rico.

Social Chart

North Cumberland Homemakers will meet at 1:15 tomorrow at Fairview Avenue Church Hall.

4-H Clubbers will hold a pre-Club Week meeting at 8 p. m. July 29 in the extension office.

Queen City Council 114 and Pride of Lonaconing, 96, Daughters of America, will be co-hostesses to state officers at 7:30 tonight at Lonaconing.

A rummage and bake sale will be held by the Ellerslie Fire Auxiliary from 11 until 3 today at the fire hall.

Canada's largest inland lakes, Great Bear and Great Slave each is about half the size of Lake Michigan.

Anna H. Keister Is Bride Of John D. Hickey

Mr. and Mrs. Monroe Keister, Bedford Valley, Pa., announce the marriage of their daughter, Miss Anna H. Keister, to John D. Hickey, son of Mrs. Jayne Hickey, Syracuse, N. Y.

The wedding ceremony was solemnized November 23, 1956, in the Lutheran Church, Winchester, Va., with Rev. Eisenberg officiating.

The bride was attired in a winter white dress and hat, with which she wore a corsage of yellow roses, and lizard accessories.

Mrs. Hickey is a graduate of Bedford (Pa.) High School, class of 1954 and attended Catherman's Business School, here. Prior to her resignation, she was employed by The Bedford Springs Hotel, Bedford.

Mr. Hickey is a graduate of Carthage High School, Carthage, N. Y., class of 1953 and the State University of New York, Canton, class of 1955, where he majored in business administration, and was a member of Alpha Theta Gamma Fraternity. He is employed by the Northern New York Trust Company, Watertown, N. Y.

Mr. and Mrs. Hickey are residing in Watertown.

Marriage Announced

The marriage of Miss Eleanor Niner to Theo Winebrenner, son of Mr. and Mrs. Shannon Winebrenner, Fairgo, has been announced by Mr. and Mrs. George T. Niner, McMullen Highway, parents of the bride. The ceremony was performed May 4 in St. Ambrose Catholic Church, Cresaptown, by Rev. Carol Warner, OFM. Cap.

Mr. and Mrs. Peter Martz Jr., uncle and aunt of the bride, were their attendants.

The bride is a graduate of Allegany High School, and is employed by Montgomery-Ward in Baltimore. The bridegroom attended Allegany High School, served three years in the Army in Germany, and is employed in Baltimore.

The couple is residing in Catonsville.

We Will Be Closed For Vacation Sat., July 27th Until Mon., Aug. 5th 8 a. m.
WEBSTER'S
414 N. Centre St.

NEW!
PITTSBURGH Cementhide RUBBERIZED Masonry Paint
Extra durable, flat finish for use on brick, stucco, concrete, cement-asbestos shingles and siding. Easy to apply — no primer needed—dries quickly.
For BRUSHING · For ROLLING · For SPRAYING
Pittsburgh Plate Glass Co. $7.15 GALLON
317 Henderson Ave. Phone PA 4-3434
PITTSBURGH PAINTS KEEP THAT JUST PAINTED LOOK LONGER

HEY MOM...
How About More of That Home-Canned Flavor!
KLIK-SEAL Mason Caps
be thrifty— can with KLIK-SEAL for that home-grown flavor

Make your Washdays Modern, too —with a GAS Clothes Dryer!
FREE INSTALLATION WHEN YOU BUY A PENNY-A-LOAD GAS DRYER NOW!
NO MORE:
• stretching • lifting • carrying • sun-fading • weather worries • stacks of ironing
A GAS Clothes Dryer tumble-dries clothes sweet and fluffy in minutes . . . for only a penny a load!
See the new GAS Clothes Dryers at your Appliance Dealer's—Now!
C. & A. GAS CO.

ELECTROLUX REBUILT VACUUM CLEANER
Phone PA 4-4610
2-Year Written Guarantee
SPRAY GUN AT NO EXTRA COST
$12.45 Complete Easy Terms
FREE HOME DEMONSTRATION
COMPLETE WITH 8 ATTACHMENTS
Model X1 made in 1931. Rebuilt by ABC in 1956. New bag, cord, brushes, bearings where necessary to replace.
PLEASE DO NOT CONFUSE THIS MODEL WITH OLDER MODELS!
PHONE PA 4-4610 ABC VACUUM STORES 104 WEMPE DRIVE

VERSATILITY V-3

MACSHORE expands the classic Ivy League shirt with V-3, the sleeve that goes to all lengths to bring you a great new fashion idea. Wear it as a 3/4 button cuff style (shown here) . . . as a fisherman sleeve . . . or a casual roll-up for luxurious 3-way stretch. In DRIP-DRY woven stripe cotton with convertible Ivy collar. Red, royal or gold—all on black grounds. Sizes 30 to 38.
3.98
Lazarus Main Floor

The only automatic that duplicates gentle hand-washing!
set it... forget it the NEW MAYTAG ALL-FABRIC AUTOMATIC washes 'em all!

Sheer stockings and delicate sweaters of fragile modern fabrics . . . dainty baby woolens . . . sturdy cottons and heavy materials . . . now you can wash them all automatically. Forget hand laundering; save on ironing, too! If it's safe in water . . . it's washable in the new All Fabric Maytag.
a dream come true!
• Two Speed washing action. Push-button control.
• Choice of 3 water temperatures. For the first time, exclusive cold water wash and rinse.
• Perfect for wrinkle-free results; saves ironing of modern fabrics.
• Wash time fully flexible; 1 to 14 minutes.
• Automatic water level control saves up to 11 1/2 gallons per load.
• Gyrafoam action and double-spin tubs get clothes cleaner, faster.
• Built-in Suds Saver optional
MAYTAG Whitacre's Gift & Appliance Center
31-35 N. Mechanic St. Dial PA 2-2790

Lasting Pride and Satisfaction... goes with your Artcarved Diamond Rings
. . . because they are guaranteed for lasting diamond value.
If you choose an Artcarved, you enjoy that wonderful feeling of confidence, because you know that the value and quality of your Artcarved diamond is guaranteed—permanently. Thanks to Artcarved's* unique nationwide Permanent Value Plan* you can—anywhere in the U. S. A.—apply the FULL current retail price (less tax) of your Artcarved diamond ring toward a larger one—as stated in the Guarantee. Come in and see our large selection to-day!
Beloved by brides for over 100 years!
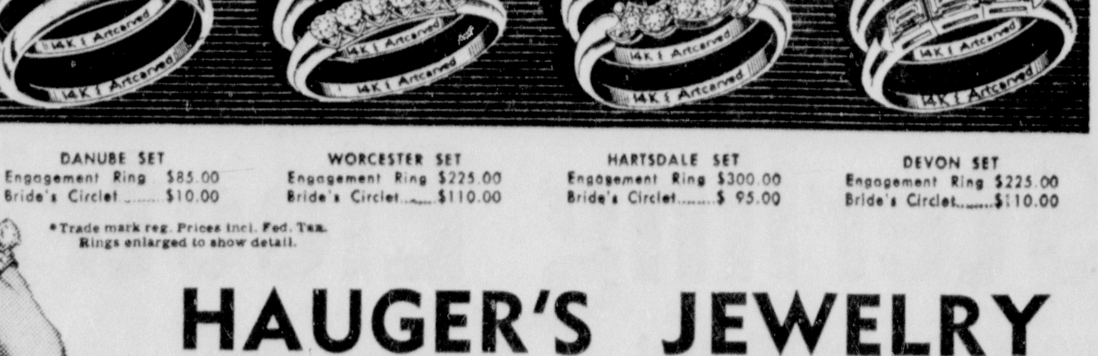
DANUBE SET Engagement Ring $85.00 Bride's Circlet $10.00
WORCESTER SET Engagement Ring $225.00 Bride's Circlet $110.00
HARTSDALE SET Engagement Ring $300.00 Bride's Circlet $ 95.00
DEVON SET Engagement Ring $225.00 Bride's Circlet $110.00
*Trade mark reg. Prices incl. Fed. Tax. Rings enlarged to show detail.
HAUGER'S JEWELRY
16 N. Centre St. PA 4-5665

To every Thrifty Homemaker— Every lover of a Beautiful Home!
BENEMAN'S ANNUAL AUGUST FURNITURE SALE is now in progress!
★ Bigger than ever ★ Better than ever ★ Wider choices
★ Fabulous Bargains ★ Special Discounts ★ Newest Styles
The Early Bird Gets The Biggest Bargains!
DELIVERIES MADE WHEN READY — Same Personalized Payment Plan at NO EXTRA COST!
BENEMAN'S 41 N. Mechanic St. The Store DEVOTED to YOUR Home

City Is Asked To Fill In Open Ditch

Residents of the Wempe Drive area told the Mayor and Council Monday that an open ditch had been causing offensive odors and breeding insects and rats in the area for as long as 20 years.

They demanded something be done to correct the problem which they termed a health hazard, particularly to children playing there.

Spokesman for the group was Eugene Martin who said residents wanted action now, not in two or three years, and invited council to the site to "smell the odor" first hand. He claimed if the situation existed in other sections of town, specifically Fayette or Washington Streets, something would be done.

Street Commissioner William H. Buchholtz explained that the City Engineer Charles R. Nuzum and City Attorney Thomas B. Finan had been to the site and from preliminary inspection it appeared repair of the situation would be costly. One figure mentioned around City Hall today was $50,000.

Buchholtz asked the delegation how long the ditch had existed. One woman said at least 16 years and another said it was like 20.

The street commissioner repeated a previous explanation that some property owners have refused to allow the city egress to their properties and that the city has an investigation underway.

Buchholtz expressed the belief the problem is one for the Health Department but it was pointed out, the Health Department says it is a city responsibility.

Finan told the group they could take up the matter with the Health Department.

Homer Berry of 221 Mary Street, questioned one of the appointments made Monday to the sewage treatment plant. Council approved the appointments of John W. Kreitzburg as Operator No. 1; Harry W. Wotring as Operator No. 2 and John Esposito as Operator N. 3. Berry's complaint concerned Kreitzburg.

Buchholtz expressed confidence in the appointees, then said no one is qualified until they go through training at the plant. That includes all of them from the superintendent (Thomas S. Post) down, he added. In six months, Civil Service will have the right to reject any of them, Buchholtz stated.

Berry, who had appeared at last week's meeting on the same subject, again spoke out against the new water rates which, he said, increased flat rate users 50 per cent and meter users only 20 per cent. The difference in the increase in "unfair" Berry charged.

Finan explained that the purpose of the flat rate charges was not revenue, but to conserve water. This follows Water Department thinking that residents on meters do not use as much water as those on flat rate.

Tourists Increase

UNITED NATIONS, July 23 (AP)—Britain says in a report to the U.N. that it increased the number of foreign visitors from 401,000 in 1947 to 1,107,200 last year with the help of a publicity campaign. Tourists spend about 100 million dollars in 1947 and 336 million in 1956.

Mental Case Airing Slated

The Allegany County Board of Commissioners yesterday discussed a problem which has arisen over the taking of persons to Sylvan Retreat, the county mental institution, by City Police.

A meeting will be sought with city officials in an attempt to iron out the trouble, according to Commissioner William H. Lemmert, board president.

It was brought out that City Police have taken persons to the institution on warrants, sometimes after midnight.

One man, a parolee from Springfield State Hospital, was taken to the institution recently and a mental examination given, according to James G. Stevenson, board clerk. This cost the county $10 and if the proper procedure had been followed it would have been discovered that the man was on parole from the state mental institution.

Most recent case was that of a transient from Tennessee who was taken to the institution, according to the records of the board. The man was dirty and hungry and should have been kept at the city lockup, according to procedures of the board, Lemmert said.

The commissioners said they were agreeable to handle cases of persons who are mentally affected when the city has them in custody, but they want the procedures followed in admitting these persons.

The parliament of New Zealand has only one house of 80 members.

Importance Of Airport Cited By Aviation Official

The director of the State Aviation Commission, here Monday to appear before the Mayor and Council, emphasized the importance of an airport to a city and urged Cumberland to fight to maintain air service provided by Allegheny Airlines.

Rudolph Drennan told council the city should take an active part in the airlines' case to be heard in Washington in September. Allegheny wants to drop Cumberland from its route and get out of the "short haul" category.

Drennan said "it is our duty" to fight to keep the airline and seek to have service improved. He pointed out that Allegheny is not the only airline seeking changes. Others, he added are asking that their structure be overhauled.

Drennan lauded improvements for the local port, including installation of a homing beacon, and he added that the local site, with a few minimum changes, should be adequate to take care of the type of planes being constructed in the jet age.

An airport, he said, is necessary to a city from the standpoint of industry and he pointed to the number of corporate planes using airports across the country.

Drennan had praise for City Attorney Thomas B. Finan who has been active in previous cases involving local airline service. Finan told Drennan the city had been made aware at various times that the local port does not lend itself to night or foggy day landings, and that it had been estimated another $300,000 to $400,000 investment would solve the situation. But it has been questioned, Finan continued, whether it is wise to spend that money in view of the future use of helicopters.

Drennan indicated, however, that the Aviation Commission believes the present-type helicopter is not the answer. Among the reasons for this are that it is too slow and cannot carry a payload.

The Aviation Commission director also visited in Garrett County Monday.

Sloan Is Candidate For Legion Head

The annual convention of the Maryland Department of American Legion gets under way today in Baltimore with a native of Cumberland running for state commander.

The convention runs through Saturday and concludes with the election of new officers.

Two announced candidates have carried on one of the most spirited campaigns in recent years for State Commander. They are John Matthews, Baltimore business executive and a World War II veteran and John Sloan, a Cumberland native who practices law in Baltimore and is a World War II Marine veteran.

Lafayette was bald-headed; wore a wig.

Have You Lost a Beloved Pet?

HONOR HIM!

Place his name on the "In Memory Page"

Of The

Upper Potomac Valley Kennel Club's Show Catalogue

Leave your name, your pet's name and $1.00 by August 8 at—

Jeffries Bros. Jewelry Store, Frostburg, Md.

Ware's Delicatessen, 45 Humbird St.

Or Mail To—

Mrs. Earl Smith, Box 3, Lonaconing, Md.

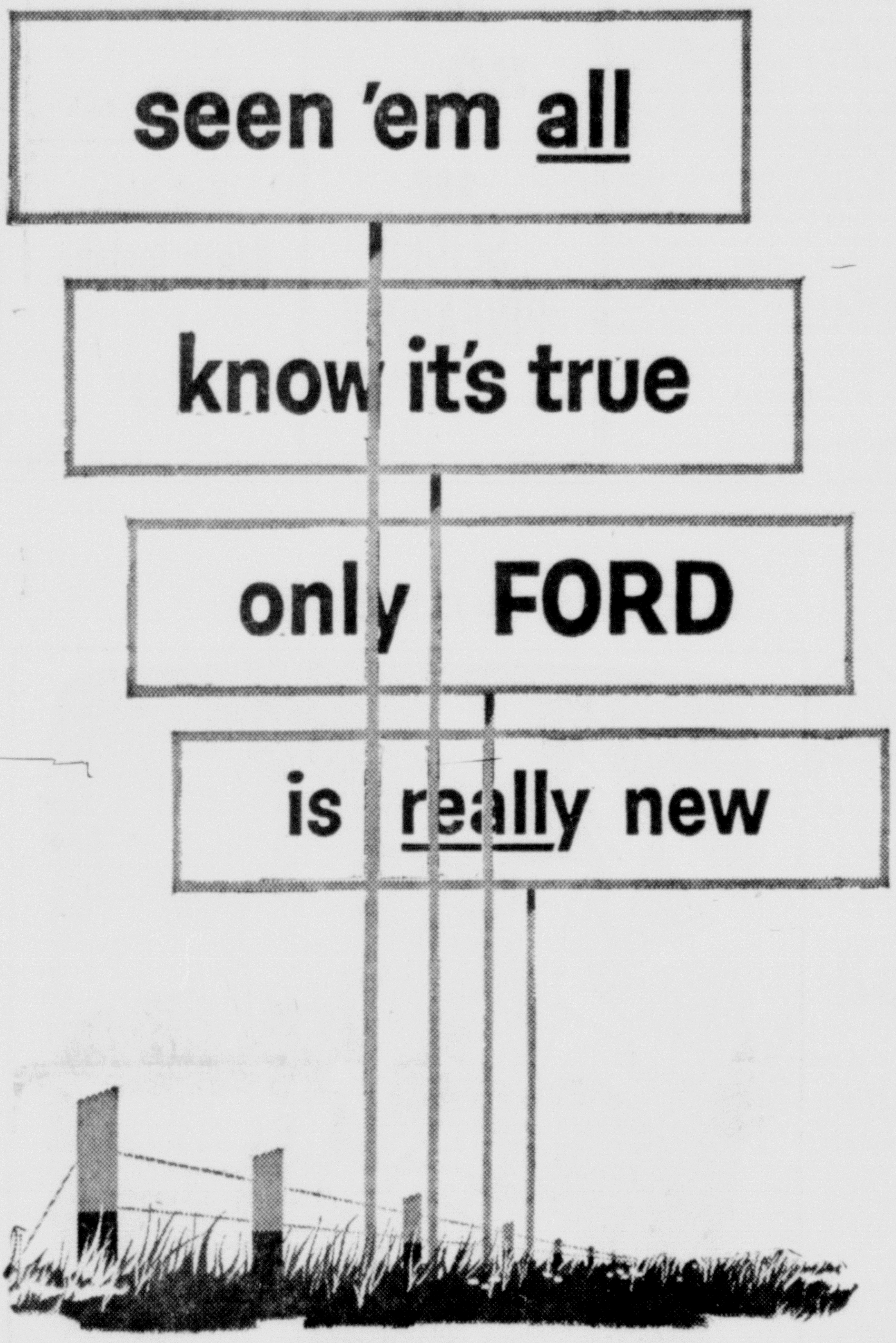

See your local Ford dealer

(no one out-trades him!)

$40.00 FOR YOUR OLD WASHER

BARTON SEMI-AUTOMATIC WASHER

Color-Styled to Brighten Your Home!

YOURS AT THIS SENSATIONAL LOW PRICE $159.95 VALUE...

Now $159.50 AND YOUR OLD WASHER

- Automatic Timer—does the watching and waiting for you.
- Double-wall hold-heat tub.
- Aluminum agitator for fast, gentle washing.
- Super-safe Lovell wringer.
- Fully Guaranteed—lifetime low cost replacement warranty.

HURRY! We have only a few of these sensational washer specials to sell at this low price.

CITY Furniture CO.

THE BIG FRIENDLY FURNITURE STORE

22-24 N. Mechanic St. Tel. PA 2-0370

Confidentially Yours!

REGISTER CHECK TRADE MARK

PERSONAL MONEY ORDER

You receive the money order with just the amount imprinted. You fill out the rest . . . payee's name, date, your address, your signature. The information is confidential. You retain a registered receipt . . . the charge is only 10c per $100 of money order with a minimum charge of 15c.

NOW – Complete Banking Services at Our Cresaptown Office
Monday to Friday . . 10 am to 2 pm
Monday and Friday Afternoons . . . . . 3 to 5:30 pm

SECOND National Bank

Second to None

Member Federal Deposit Insurance Corporation

coming soon! . . . very soon!

Summer Carnival of Values

See Thursday NEWS and TIMES

Sponsored by Retail Merchants Association

Trains Moving Slowly At Wreck Scene

Traffic is moving under "reduced speed" orders at Garrett on the Baltimore and Ohio Railroad tracks following Saturday's 42-car wreck there.

The two main lines and a siding have been cleared for use, although some of the wreckage still must be cleared, B&O officials said last night.

Saturday's derailment followed by 16 hours a three-car wreck near Glencoe on the same line.

A boxcar loaded with auto tires caught fire as crewmen were attempting to clear the wreckage on the tracks on Monday. Volunteer fire companies from Meyersdale, Garrett and Berlin fought the flames for three hours to no avail.

Other cars were overturned on the bank of the Casselman River and piles of unattached wheels, cargo and twisted steel littered the section over a 500-foot area. Two cars which were loaded with explosives did not derail, however, and were cleared from the scene.

Two crewmen were injured and another was killed during weekend operations in the same area. John F. Morvay, 51, of Pittsburgh, an assistant car foreman, was admitted to Meyersdale Community Hospital with head injuries he sustained when a big crane was moving a box car.

George M. Lark, 57, of RD 1, Ridgeley, earlier was admitted to Memorial Hospital in Cumberland after his leg was caught between two rails.

Robert Courtney, 42, of Meyersdale, was killed when he fell 140 feet down an air shaft at Sand Patch Tunnel.

Money Needed For Bonus Pay

CHARLESTON, W. Va., July 23 (AP)—Gov. Underwood has been advised the state should raise an additional $200,000 to $300,000 per year to finance the 18½ million dollar Korean bonus bond issue.

Asst. Treasurer Fred Diddle told the governor that the additional money would make the bonds more salable.

Underwood issued his call today for an extraordinary session of the Legislature to consider the problem of floating the bonds in order to finance bonus payments for an estimated 71,000 West Virginia veterans of the Korean fighting. The lawmakers will convene here Aug. 5.

In his call, the governor asked the Legislature to raise the 3¼ per cent interest ceiling placed on the bonds at the last session of the lawmakers.

He also asked the lawmakers to consider ways of procuring more money than the $1,800,000 a year appropriated by the regular session of the legislative body.

This money was provided by hiking the retail price of liquor by an average of 25 cents on each fifth. The price raise went into effect July 1.

Boy, 12, Is Sent To Training School

A 12-year-old Westernport boy, who is listed by the court as "mentally defective" was sent to Rosewood Training School Monday by Magistrate Fred H. Anderson after a hearing in Juvenile Court.

Magistrate Anderson said the boy had no place to live and had trouble conforming with the laws of society. He remanded the the youth to the training school for treatment and care.

Deaths And Funerals

CLIFTON JOSEPH SMITH

Clifton Joseph Smith, 59, of 349 Williams Street, died last night after an illness of two months.

A native of Wellersburg, Pa., he was a son of the late William and Idabelle (Kennell) Smith. A freight conductor for the Baltimore and Ohio Railroad, Mr. Smith was a member of the Somerset (Pa.) lodge, Fraternal Order of Eagles; the Brotherhood of Railway Trainmen and Bethel Evangelical United Brethren Church.

Surviving are his wife, Mrs. Flora E. (Farris) Smith; one son, Guy C. Smith, this city; one daughter, Mrs. Estalene D. Shanholtzer, this city; three grand children; five brothers, Charles Smith, Turtle Creek, Pa.; Alvin Smith, Eckhart; Earl and Roy Smith, both of Wellersburg, and Carl Smith, Uniontown, Pa., and three sisters, Mrs. Mayme Troutman, Wellersburg, and Mrs. Mary Mason and Mrs. Hazel Witt, both of Hyndman, Pa.

The body is at the Scarpelli Funeral Home.

JAMES ASPINAL

FROSTBURG—James Aspinal, former resident of Frostburg, died suddenly Monday in Baltimore. He was a son of the late James and Mary Ann (James) Aspinal and was born in Wellersburg.

Mr. Aspinal is survived by his widow, Mrs. Mary (Kergan) Aspinal; a daughter, Dorothy Aspinal; and a number of nieces and nephews. He was the last surviving member of his immediate family.

The body will arrive in Frostburg Thursday and graveside services will be held in Frostburg Memorial Park at 1:45 p. m.

MRS. CECILIA PHILLIPS

HYNDMAN—Mrs. Cecilia Phillips, 91, Rawlings, Md., died Monday in Arlington, Va.

A native of Virginia, she was born March 17, 1866, a daughter of the late John and Rebecca (Moore) Walton. Her husband, John Phillips, preceded her in death.

Survivors include six daughters, Mrs. Florence Pennington, Hambleton, W. Va.; Mrs. Ethel Horton, Gaithersburg, Md.; Mrs. Lora Mortimer, Michigan; Mrs. Beatrice Goff, Arlington; Mrs. Ersa Westfall, Baltimore, and Mrs. Audrey Barr, Arlington; two sons, A. M. Phillips, RD 3, Cumberland, and W. H. Phillips, Cumberland, and three sisters, Mrs. Madge Cross, Mrs. J. J. Phillips and Mrs. Belle Sevier, all of Parsons, W. Va.

She was a member of the Methodist Church.

The body is at the Ziegler Funeral Home here where services will be conducted Thursday at 2 p. m. by Rev. Charles Raley. Interment will be in the Porter Cemetery near Ellerslie.

HENRY R. MARTIN

HYNDMAN — Henry R. Martin, 60, of RD 1, Mann's Choice, Pa., died Tuesday morning in Bedford Memorial Hospital.

Born March 30, 1897, in New Baltimore, Pa., he was a son of the late Joseph Martin and Mary (Shaffer) Martin. Mr. Martin was a farmer and truck driver.

He is survived by his widow, Mrs. Mary (Wertz) Martin whom he married July 17, 1917; four children all of Mann's Choice, Mrs. Gladys Custer, Mrs. Sarah Carlson, Joseph Martin and Isabelle Martin; five brothers, John Martin, Cumberland; Perry and William Martin, both of Bedford; Edward Martin, Johnstown, Pa.; and Norbert Martin, Shellsburg, Pa.; one sister, Mrs. Clem Wolfhope, New Baltimore; and 11 grandchildren.

The body is at the Ziegler Funeral Home in Hyndman and will be taken to the Church of God, Mann's Choice on Friday at 1:30 p. m. Funeral services will be held at 2:30 p. m. Friday at the church with Rev. A. L. Smith, officiating. Interment will be in Milligan's Cove Cemetery.

MRS. THERESA BILLING

Mrs. Theresa Billing, 93, of RD 2, Baltimore Pike, wife of the late John Billing, died yesterday morning in Sacred Heart Hospital.

A native of Germany, she was born April 11, 1864 and was a daughter of George and Theresa Kotschenreuther. She was a member of SS. Peter and Paul Catholic Church and the Christian Mothers of the parish.

Surviving are two sons, Frank Billing, of Pittsburgh, Pa.; George Billing, Baltimore; three daughters, Mrs. Marie Houck and Mrs. Julius Dege, both of Detroit; Mrs. Regina Martz, Cumberland; 16 grandchildren and 14 great grandchildren.

The body is at the Stein Funeral Home, where the Christian Mothers will recite the rosary tomorrow at 8 p.m.

A requiem mass will be celebrated Friday at 9 a.m. at SS. Peter and Paul Church with Rev. Marius Elsener, OFM, Cap., pastor, as celebrant.

Interment will be in the parish cemetery.

WALTER P. LITTLE

Walter P. Little, former resident, died Monday in Waycross, Ga.

Mr. Little was the last remaining child of S. T. Little, founder of the S. T. Little Jewelry Company on Baltimore Street.

While residing in Cumberland he was associated with his father in the jewelry store, and moved to Georgia where he became a jeweler.

Survivors include two sons, Charles and Hume Little, both of Waycross, and a number of nieces and nephews in this area.

Services will be conducted today in Waycross.

BERRY FUNERAL

A requiem mass for Mrs. Erma Mae Berry, 63, former resident, who died Monday at the home of her daughter, Mrs. Iva Lockard, RD 2, Hagerstown, will be celebrated tomorrow at 9 a.m. in St. Mary's Catholic Church.

Rev. James V. Hobbs, assistant pastor, will be celebrant. Interment will be in the Chestnut Springs Cemetery at Salisbury, Pa.

The body is at the Kight Funeral Home where the rosary will be recited today at 7:30 p.m.

MRS. PAUL A. SMILEY

WESTERNPORT—Mrs. Shirley Cleo Smiley, 33, wife of Paul A. Smiley, Stoney Run Road, died Monday in Potomac Valley Hospital, Keyser.

A native of Baltimore, she was a daughter of Warren B. and Pauline Marshall. Mrs. Smiley had resided in this vicinity for 11 years and was a member of Assembly of God Church.

Surviving, besides her husband and parents who live in Baltimore, are three children, Paul Warren, Linda Lee and Louise Smiley, at home; a sister, Mrs. Marie Lintinski, and two brothers, Herbert and Warren Marshall Jr., Baltimore.

The body is at the Boal Funeral Home where services will be conducted Thursday at 3 p. m. by Rev. E. W. Welford, pastor of Assembly of God Church, and Rev. Hugh M. Maynard, pastor of Christ Memorial Baptist Church. Burial will take place in Philos Cemetery.

MRS. MARY E. MELLOTT

Mrs. Mary Ellen Mellott, 86, a native of Allegany County, died on Monday at the home of her son, Stephen B. Mellott, of Fairplay near Williamsport, Md.

She had been in ill health for about two weeks. Mrs. Mellott, who was born at Piney Plains, was a daughter of the late David B. and Mary (Creek) Mann.

The body is at the Leaf Funeral Home in Williamsport where it may be viewed from 2 p. m. until 9 p. m. today and up until the time of service on Thursday at 2 p. m.

Rev. Paul E. Stambach will officiate and interment will be in Greenlawn Cemetery at Williamsport. She was a member of the Piney Plains Methodist Church.

Among her survivors are her son, with whom she lived, and two sisters, Mrs. Bessie Miller and Mrs. Lavenia C. Brinkman, both of Cumberland.

MRS. DELL RIDDEL

KEYSER, W. Va. — Mrs. Dell Riddel, 82, of Grantsville, W. Va., died yesterday afternoon at the home of a daughter, Mrs. Charles Blackburn, Burlington, where she had been visiting.

Mrs. Riddel was born in Calhoun County, W. Va., a daughter of the late Lindsey and Amanda Stevens.

Surviving besides her daughter, Mrs. Blackburn, are her husband, Valentine Franklin Riddel; two sons, Gale W. Riddel and Benjamin F. Riddel, both of Grantsville.

Funeral services will be held Friday at 2 p. m. at the Stump Funeral Home in Grantsville with interment in Norman Ridge Cemetery.

The stratosphere is about seven miles above sea level.

Post Playground Plans Busy Week

Post Playground is registering this week for swimming classes which open Monday at the Constitution Park pool.

A bus will take the children to the pool at 9:30 a. m. and bring them back to the playground after the classes.

This week's schedule includes movies Thursday, a picnic today at 12:30 p. m. and a wheels parade Thursday at 7 p. m.

Teenage dances are being held on Mondays at 7 p. m.

The playground softball league plays Monday, Tuesday, Thursday and Friday and contests with Penn Avenue Playground teams are held on Wednesdays.

Winners of last week's doll show were Jane Thompson, prettiest; Barbara Ridgeley, largest; Mike Ritter, smallest; Pat Ritter, most unusual, and Diane McDonald, largest collection.

Equity Suit Filed

Lawrence Barrett Males has filed an equity suit in Allegany County Circuit Court against Myrtle D. Males.

County To Maintain Plant Access Road

The Allegany County Board of Commissioners yesterday received a letter from G. Bates Chaires, district engineer of the State Roads Commission, explaining that the North Branch access road to the Pittsburgh Plate Glass Company plant was turned over to the county July 5 for maintenance purposes.

Mr. Chaires stated the project has been turned over to the county except for seeding and mulching and solid sodding which the State Roads Commission had not accepted as of July 5.

yenoM (money spelled backwards!)

new cure for itchy feet!

TAKES YOU PLACES FAST! Apply for prescription-loan from $25.00 to $300* . . . made quickly on AUTO — FURNITURE — SIGNATURE. Ask to delay 1st payment 'til after vacation.

Try YENOM for "itchy feet." You'll find it best "scratch" yet!

To Our Many Friends, We Publicly Announce Loans Are Now Available From $500 to $1500

SEABOARD FINANCE COMPANY
FORMERLY INDUSTRIAL LOAN SOCIETY, INC.
Room 301 Third Floor Liberty Trust Bldg. — Phone PA 4-3100
(Loans over $300 made under Md. Industrial Finance Act)
*Subject to our usual credit requirements.

S&H GREEN STAMPS WITH WALLPAPER (350 Patterns in Stock) AND SUPER KEMTONE
PURUCKER'S
158 N. Centre St.—PA 2-7887

Ann Page MAYONNAISE 49¢ Qt. Jar

A&P SUPER MARKETS

Jane Parker APPLE PIES 39¢ Each

Jane Parker GIANT JELLY ROLLS 49¢ Each

A&P SLICED PINEAPPLE 3 No. 2½ Cans $1.00

Red Ripe Watermelons 20 to 22 lb. Avg. 69¢

. . . OCTOPUS OUTLETS?

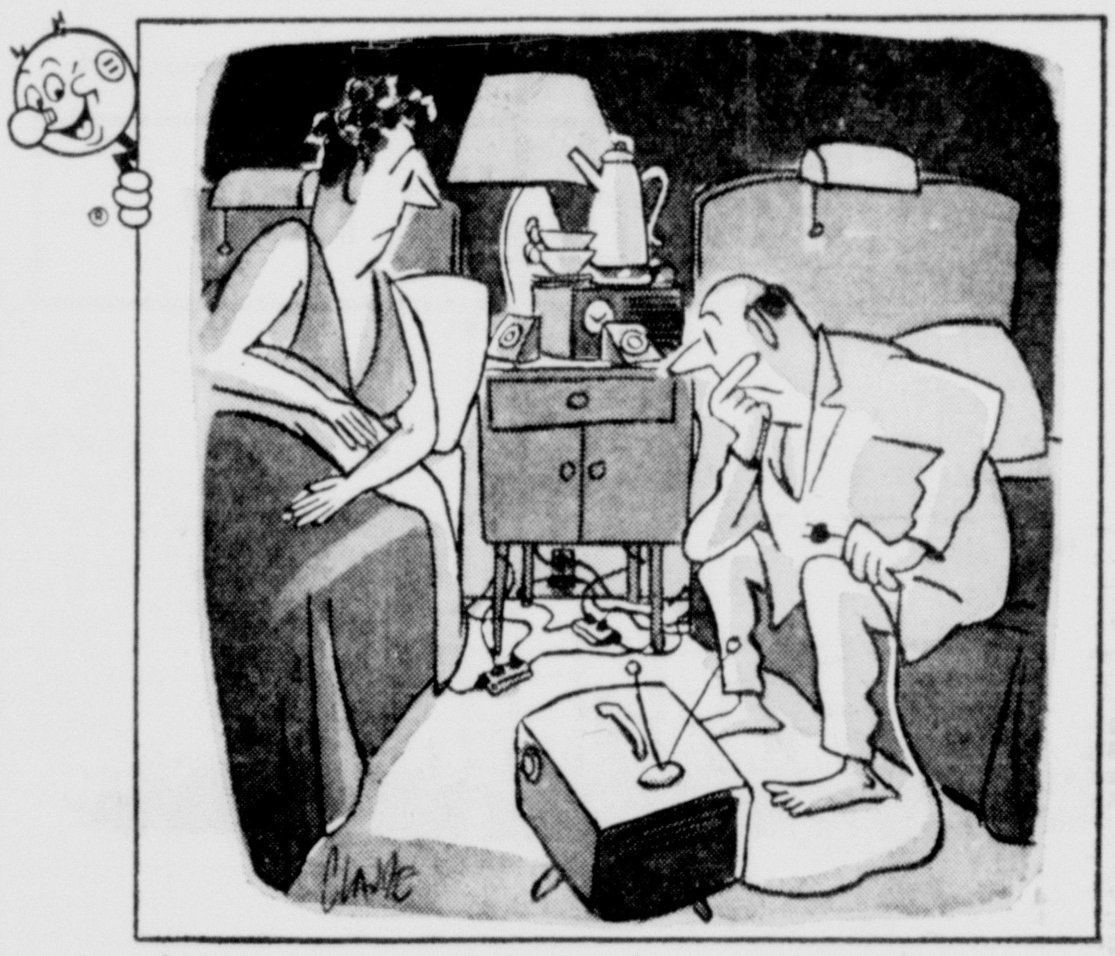

Call your electrical contractor now for a free survey of your home's wiring. Ask him about "Certified Wiring" which will increase your home's value and add to your family's convenience, comfort and safety for years to come.

THE POTOMAC EDISON COMPANY

Now $69.95 Complete with Tools

New Low Price

HOOVER Constellation Model 84

the cleaner that walks on air!

- No pulling — the cleaner follows you on its own air stream.
- The nozzle glides smoothly over rugs or floors — on wheels.
- Nobody but Hoover has the double-stretch hose which lets you clean a full flight of stairs. **No other cleaner can!**
- A telescoping wand that won't come apart — use it short or long.
- Full 1 h. p. motor gives you effective cleaning.
- Suction can be adjusted by a flick of the thumb.
- A king size throwaway bag you can change in less than 10 seconds. Your hands never touch dirt.

Formerly Sold for $97.50

L. BERNSTEIN 9-11 N. CENTRE ST. PA 4-5900

Call L. Bernstein For Sale and Service PA 4-5900

NEW YORK WEEK-END $5 single $7 double $8 twin
DAILY RATES — FRIDAY THRU SUNDAY
• 1,200 comfortable rooms with private bath, radio, most with 21" TV, Air-Conditioning. Many rooms with color TV. Just a step to everything.
Write for Special All-Expense Tour Folder Rates start at $19.50 for 3 days, 2 nights including sightseeing, nightclubs, shows. Special Group Rates—party of 10 or more.
HOTEL GOVERNOR CLINTON
7th AVE. AT 31st ST. NEW YORK
OPPOSITE PENN STATION
V.J. Giles, Gen. Mgr. • A Fields Hotel

mid-summer fashion magic

Cumberland Cloak & Suit Store

Transitional Blacks . . .

with cool touches of frosty white

$3.98 and $5.98

Suddenly everything is black . . . and touched with white it's sheer fashion magic . . . Cool cottons . . . crisp, linen-like rayons . . . cottons and miracle fibres in an exciting collection of new black dresses that are cool as a shadow . . . fashion perfect now . . . and straight through Fall. Juniors, misses, women's sizes . . . 9 to 15, 10 to 20, 14½ to 24½.

Cumberland Cloak & Suit Store

The Cumberland News

Published daily except Sunday, 7-9 S. Mechanic St., Cumberland, Maryland by the Times & Alleganian Company. Member of The Audit Bureau of Circulations. Member of The Associated Press.
Subscription rates by Carrier
36c per week .06 single copy
Mail Subscription Rates Cumberland News
1st, 2nd, 3rd and 4th Postal Zones
$1.25 Month $7.00 Six Months $14.00 One Year
5th, 6th, 7th and 8th Postal Zones
$1.50 Month $8.50 Six Months $17.00 One Year
The Cumberland News assumes no financial responsibility for typographical errors in advertisements but will reprint that part of an advertisement in which the typographical error occurs. Errors must be reported at once.

Wednesday Morning, July 24, 1957

Visit From Zhukov Might Be Helpful

It will be interesting to see whether Moscow picks up the hint dropped by President Eisenhower that he would welcome an exchange of visits between Marshal Zhukov and Secretary of Defense Wilson. The President contended it might serve a useful purpose and could hardly do any harm.

Defense ministers are in no position to make firm commitments for the governments they represent. But such an exchange might give Washington an opportunity at that to find out a little more about what has been going on lately in Russia and about Zhukov's present status in the communist hierarchy.

It seems fairly obvious that Mr. Eisenhower is counting on a chance to talk with Marshal Zhukov informally if he comes to Washington. The two got along together well enough when both were top military commanders in Berlin and one can hardly blame the President for feeling that this is one Russian he can talk to.

Most persons take a more jaundiced view of the possibilities of such personal diplomacy. But if it is necessary to deal with the Russians, there may be no harm in trying to find out what Marshal Zhukov thinks and how much weight he swings in the new set-up in the Kremlin.

Incidentally, Mr. Eisenhower's frank admission that he found it difficult to cope with Marshal Zhukov in an ideological debate over the relative merits of the communist and American systems should surprise no one. Every top communist is drilled for years on end in the dogma of Marxism and Leninism until he can repeat it like a parrot.

These Days

By George E. Sokolsky

The Father To The Child

Mr. Justice Brennan of the Supreme Court sired the Jencks decision which effectively opens the FBI files to defendants in courts. Actually this is what is already beginning to happen and the FBI will sooner or later have to withdraw their data in a case because they are bound not to disclose the source of their information. This could happen in a kidnapping case.

Now, going back to June 25, 1953, there is a case, The State of New Jersey v. John Henry Tune in which Judge William J. Brennan, the same who now sits on the Supreme Court of the United States, gave the dissenting opinion. It is an interesting opinion because it is the forerunner, the parent, as it were, of the Jencks decision.

This was a murder case involving a confession. The defendant wanted to inspect his confession and other papers in the prosecutor's file. Chief Justice Vanderbilt, a really great jurist, wrote the decision permitting the inspection of some documents but not of the entire file. From this decision, Judge William J. Brennan dissented. The majority opinion stated:

"In criminal proceedings long experience has taught the courts that often discovery will lead not to honest fact-finding, but on the contrary to perjury and the suppression of evidence. Thus the criminal who is aware of the whole case against him will often procure perjured testimony in order to set up a false defense."

This is so true. After all, the criminal's business is to commit a crime and to get away with it. For murder, he might get a death sentence or life imprisonment, depending upon the state in which he is being tried; for perjury, he gambles five to 20 years of his life.

Mr. Justice Brennan says:

"That old hobgoblin perjury, invariably raised with every suggested change in procedure to make easier the discovery of the truth, is again disinterred from the grave where I had thought it was forever buried under the overwhelming weight of the complete rebuttal supplied by our experience in civil causes where liberal discovery has been allowed . . ."

Then this New Jersey judge who was so suddenly raised to the United States Supreme Court to fit the political requirement of the moment said:

"This anachronistic apprehension that liberal discovery if extended to criminal causes will 'inevitably' bring the serious and sinister dangers of perjury in its wake will seem strange to many when coming from this court which has been generally commended for its aggressive sponsorship of liberal discovery and effective pretrial procedures in civil causes and can point to the solid evidence of its beneficial results to the cause of justice without that defeat of justice through perjury foretold by the prophets of doom . . ."

There is more of this, but it is apparent that the judge does not understand the difference between civil and criminal cases just as he does not understand the difference between a raw file in the FBI and a file readied for presentation, just as he does not understand the difference between the functions of American political parties and the Kremlin-controlled Communist Party.

This is Mr. Justice Brennan's description of the taking of a confession:

"The charge is murder in the first degree, allegedly committed on August 22, 1952. In the early morning hours from 12:20 a. m. to 5 a. m. of August 24, in custody and without counsel and surrounded only by police officers, the accused had 'conversations' with Detective Lieutenant Neidorf during which not the accused but the lieutenant wrote down 14 pages of 'narrative' which when completed the accused read aloud, had it read back to him by one of the officers, and signed."

To this Justice Brennan objected. Precisely how, in a case involving murder, would he have had the confession prepared? Would he have called in a blonde stenographer or would he have had the man arrested for murder talk into a dictating machine? The defendant said, two months later, that he could not remember what he had said in his confession. That is a little hard to believe because this is a man up for murder and one would imagine that his peril would whet his memory. But Justice Brennan believed him.

At any rate, in this 1953 decision, the Justice would make it practically impossible for the prosecution to win a case even against a murderer by careful and secret preparation.

(Copyright, 1957, King Features Syndicate, Inc.)

Wonder Who's Going To Drive Home

McNaught Syndicate, Inc.

John Kasper Is Close Friend Of Ezra Pound, Axis Propagandist

By Drew Pearson

WASHINGTON — In reviewing the bitterness stirred up at Clinton, Tenn., it's important to remember that the confused young man who stirred it up, John Kasper, is a close friend of Ezra Pound, who broadcast for the Axis during the war. Pound escaped trial as a traitor only on the plea of insanity.

Kasper also was on such intimate relations with Negroes that he attended Negro dances in Harlem, and brought a Negro girl, Florette Williams, from New York to Washington to visit Ezra Pound at St. Elizabeth's Hospital for the insane.

With this background, Kasper, who has spent most of his life in the north, went south to organize White Citizens Councils and to stir up trouble against the race with which he had been so intimate in New York.

Incompetent Veterans

Last week the House Veterans Committee considered a bill by which the estates of incompetent veterans dying in veterans hospitals would be paid to their wives, dependent parents and children.

The bill was considered because some aged veterans, either insane or incompetent in VA hospitals, have been leaving fairly large estates, and it was proposed that these estates go to the wife, parents or children—or in case none of them was living the money would go to the U. S. Treasury.

Congressman Carl Anderson, Republican of Minnesota, proposed an amendment to include brothers and sisters in the list of beneficiaries.

Later it developed that Anderson has a brother who has been in a VA hospital since World War I. The Congressman is the brother's guardian and handles his estates.

Note—The bill was beaten. The law now remains as is: The estates of incompetent veterans go to next of kin, no matter who.

Civil Rights Notes

Nine Republicans have notified Senator Knowland they will not vote to shut off the filibuster. The list includes Goldwater (Ariz.), Jenner (Ind.), Young (N. D.), Malone (Neb.), Mundt (S. D.) and Williams (Del.) This means that the filibuster can last interminably unless there's a compromise. Only 60 votes can be raised by Republicans and northern Democrats for cloture—which is far short of the necessary two-thirds . . . Knowland has promised to deliver 35 Republican votes against the jury-trial amendment. He has told Senator Douglas of Illinois, the Democratic civil rights leader, that all he needs to do is to raise 15 votes to defeat the jury-trial amendment. Northern Democrats, however, are having trouble finding even 15 Democratic votes. Such Senators as Jackson and Magnuson (Wash.), Mansfield and Murray (Mont.), and O'Mahoney (Wyo) have indicated they will vote with the south for trial by jury . . .Vice President Nixon has been using his influence with Republicans to stop talk of compromise. He is probably the toughest negotiator for a strong Civil Rights Bill . . . Southern Senators have agreed to let the debate roll along without any undue obstruction for the first couple of weeks until they see what kind of compromise they are getting. They are convinced they will get some important compromises.

Tax Loopholes

The administration would like to hush it up, but several utility companies have been milking the Federal treasury to pay their stockholders huge, tax-free dividends.

Money that normally would have been paid in taxes went instead to the stockholders under the government's tax-amortization program. The private power companies were granted fast tax write-offs supposedly to encourage industrial expansion for defense purposes. Instead, the companies paid their stockholders handsome dividends.

What's even more amazing, the stockholders didn't pay a penny income tax on these dividends. The companies claimed the money was "returned capital," or in other words, a refund on the original investment. Therefore, the companies contended the dividents were tax-free.

Here is a list of the private power companies that have been paying dividends to the stockholders instead of the tax collectors during the last seven years:

Detroit Edison paid $8,902,786 in tax-free dividends; Pacific Power and Light paid $6,768,491; California Oregon Power, $5,237,-211; Hartford Electric, $4,075,016; Southwestern Public Service, $3,-994,258; Illinois Power, $2,074,700; Oklahoma Gas and Electric, $1,743,759; Connecticut Light and Power, $1,591,714, Central Louisiana Electric, $1,586,268; Central Hudson Gas and Electric, $1,410,702; Rockland Light and Power, $885,334; Florida Power Corp., $759,996.

All this money, lost to the treasury, must be made up by taxpayers who don't have big corporation lawyers to figure out loopholes for them.

Diplomatic Pouch

UN troops in the Gaza Strip are now so completely under Egypt's thumb that they had to smuggle in new furniture from Israel. They couldn't buy it openly. The Egyptians have forced the UN command to bring all its supplies through Cairo and across the Sinai Desert instead of the short route through Israel. This has run expenses so high that recently UN headquarters secretly bought new furniture in Tel Aviv and smuggled it across the border into the Gaza Strip . . . .King Saud has sent a secret message to President Eisenhower demanding that he keep Israeli ships out of the Gulf of Aqaba. Saud has swung emphatically behind Egypt on this highly explosive issue. He now believes Eisenhower double-crossed him . . . . Premier Ben-Gurion has warned that Dictator Nasser intends to blockade the Gulf of Aqaba with submarines he got from Russia. Ben-Gurion has also warned that such a blockade will mean war . . . . The Egyptians have quietly started building a submarine base in Alexandria, big enough to handle 20 subs. It will fly the Egyptian flag, but will really be a front for the Russian Navy.

(Copyright, 1957, New York Herald Tribune Inc.)

Senate Should Learn Lesson From 1893 Report

By David Lawrence

WASHINGTON — Three words —"Lest We Forget"—might well be included conspicuously among the millions of words being recorded in the Senate debate on the so-called "Civil Rights" bill.

Will history repeat itself, and will Congress again tamper with the machinery of local elections under the guise of protecting the right to vote? Senator Allen J. Ellender of Louisiana, Democrat, in his speech in the Senate the other day, referred to comprehensive reports to the House of Representatives by its own committees in 1893 which tell the shocking story of what Federal intervention in local elections means and why Congress repealed then the very same type of statutes now being proposed for passage.

There is a significant analogy to present-day events. The Federal intervention took place not alone in the south, but in other regions, under laws — known as "Force Bills"—passed in the emotional days that followed the War Between the States. Federal agents and deputy marshals and supervisors were appointed to guard local elections — to insure "purity of the ballot." Scandals ensued. The House of Representatives chose the New York City area to examine how these laws were being applied. Here in part is what the investigating committee formally reported to the House on January 27, 1893:

"Your committee, after a very careful study of the operations of the Federal election laws before election and on election days in the City of New York, are of the opinion that all of these laws have entirely failed to produce any good results in the direction of the purity of elections or the protection of the ballot box, and have been productive of such serious and dangerous results that they ought at once to be repealed."

Later in the year, a report was submitted to the House by the committee to which the various bills for the repeal of the statutes had been referred. It said:

"How then can the United States, by its supervisors and deputy marshals, . . . scrutinize the registration — a condition of suffrage in many of the states—when the right of suffrage emanates from the state itself and the state alone can determine it? . . .

"Many of these statutes also impose penalties upon the election officers of the states, in the conduct of elections, for a violation of the state laws. Was ever a more monstrous proposition written on the statute books of a free country? . . .

"In many of the great cities of the country and in some of the rural districts, under the force of these federal statutes, personal rights have been taken from the citizens and they have been deprived of their liberty by arrest and imprisonment. . . .

"Finally, these statutes should be speedily repealed because they mix state and federal authority and power in the control and regulation of popular elections, thereby causing jealousy and friction between the two governments; because they have been used and will be used in the future as a part of the machinery of a political party to reward friends and destroy enemies; because under the practical operations of them the personal rights of citizens have been taken from them and justice and freedom denied them; because their enactment shows a distrust of the states, and their inability or indisposition to properly guard the elections, which, if ever true, has now happily passed away."

This report emphasized that the wording of the Constitution gives only the state legislatures the right to prescribe the qualifications of voters. Congress was impressed and repealed the laws.

Today a majority in Congress are proposing to set up a Civil Rights Commission with the power of subpoena, and also a Civil Rights Division in the Department of Justice which is to have the use of tens of thousands of FBI agents in getting evidence for prosecution. These agents will be instructed to swarm into the southern states to examine how voters are registered and to determine how election officials apply the eligibility qualifications in each state.

But the exercise of this power need not necessarily be confined to the south. If it is thought to be an effective way to regulate local elections, there is no reason why the same federal authority will not be exercised again in New York City and perhaps in Chicago or Detroit or Kansas City or in any of the other big cities where powerful political organizations and bosses line up the voters and sometimes register them or give them certain rewards as inducements to register and vote.

If the federal government goes into the business of inquisition or supervision, one political party or the other will find it advantageous to demand that the machinery of inspection be used to its own advantage. The end result will be the same as it was 65 years ago. It is strange how often the same mistakes are made in American history!

(Copyright, 1957, New York Herald Tribune Inc.)

Baering Down On The News

· By Arthur "Bugs" Baer

Outside of bringing over the Saddler Wells Ballet we haven't scored too heavily with London treaties.

The triangular ocean clinic of 1920 resulted in the 5-5-3 ratio between America, England and Japan. It fixed everything except the number of peanuts in a bag. And by 1941 it was as nutritious as cooking with overflow lava.

Kaiser Billhelm was as correct as society dancing when he said treaties were scraps of paper. That's all it took to wrap him up.

We settled trade marks, naturalization, fisheries and et scattera at different times in London. They lasted fairly well like the crease in a bowlegged man's pants.

But the London co-op on amity and commerce of 1794 required a vulcanizing job in 1802 and blew the patch in 1812.

We must have been paper-happy in 1850 when we inked one for mutual peace, friendship and good understanding with the wild men of Borneo. The referee was Winsome Churchill's grandpappy attired in woolsack, ermine tails, strawberry leaves and the ancestral pawn tickets.

Might establish you to know London was used by the five great powers in settling the Belgian question in 1831. And in 1840 Turkey and Egypt shook hands and called it a dey.

London or no London we're not scared of Egypt. All a-bombs transported by camel have blown up inside of the first quarter-mile.

(Distributed by INS)

Ordinary Housefly Transmits 30 Diseases

By Dr. Theodore R. Van Dellen

We now have proof that the ordinary housefly is capable of transmitting at least 30 diseases. The causative organisms are carried in the gastrointestinal tract and are deposited freely wherever the insect alights. In addition, the outside of the fly is contaminated. Several were captured in a slum area and each was found to harbor up to 3,683,-000 bacteria on legs and body.

Among diseases transmitted to man are typhoid and paratyphoid fever, infantile diarrhea, cholera, bacillary dysentery, tuberculosis, conjunctivitis, leprosy, polio, yaws, and amebic dysentery. Luther S. West, in his book, "The Housefly," cites several experiments along this line.

Forty-four per cent of the flies captured in the rooms of typhoid patients proved to be infected with the typhoid germ. The organisms remained alive for six days in the alimentary tract of the insects. Other studies showed that the plague bacillus stayed alive eight days; the polio virus, for 48 hours, and the staphylococcus responsible for food poisoning, eight days.

A fly laden with undulant fever organisms is capable of transmitting the disease for periods up to 96 hours after paying one visit to the source of infection. The germs responsible for bacillary dysentery were isolated from three out of 38 flies captured at a dining room table and from seven out of 36 flies in a hospital ward.

DDT may kill the pest within 30 minutes but it is surprising how many microorganisms it can disseminate before it dies. Flies lead a migratory existence; they wander over an area of five square miles and leave their calling card every 4½ minutes along the way.

Can these pests transmit disease other than by direct contact? Yes. Flies take in food only in liquid state or in a finely divided suspension or emulsion. To facilitate matters, the insects liquefy dry food by regurgitating fluid. Thru these shenanigans the housefly spreads infection.

STIFF JOINTS

Mrs. F. writes: I have osteoarthritis and am under treatment by a physician. But a friend is trying to sell me on a regimen of cod liver oil to lubricate the cartilages around the painful joints and to take no fluid with meals. I would like an authoritative answer on this, without prejudice.

REPLY

Cod liver oil was discarded years ago as a remedy for arthritis. The oil does not reach the joints, despite a popular theory to the contrary. There is no advantage to eliminating coffee and other fluids at meal time because the joint condition is not affected by liquids.

CANCER OF LARYNX

D. F. writes: Is there a relationship between excessive talking and singing and cancer of the larynx?

REPLY

No. Individuals who abuse their vocal cords may develop nodules but these are not malignant, as a rule.

POST-REDUCTION EATING

Mrs. J. writes: After a woman takes off surplus weight, will she have to remain on a diet or can she eat normally?

REPLY

Normally, but much less than she did in her stout days.

AGED ENURETIC

Mrs. J. S. writes: A 79 year old man has started wetting the bed every night. How is such a situation managed?

REPLY

Take him to your family physician to determine whether there is something wrong with his plumbing or his mind.

TOMORROW: Life span and life expectancy.

To the limit of space, questions pertaining to the prevention of disease will be answered Personal replies will be made when return stamped envelope is enclosed Telephone inquiries not accepted Dr Van Dellen will not make diagnosis or prescribe for individual diseases.

Try And Stop Me

By Bennett Cerf

A couple from Montreal toured Italy by motor last summer, and in the course of their wanderings, pulled up before the famous Leaning Tower of Pisa. While they were parking the car, a uniformed attendant appeared, handed them a pink ticket, and collected 20 lire therefor. When the man returned to his hotel, he showed the pink ticket to the concierge. "Who gets the money collected for parking near the Tower?" he asked. The concierge smiled. "There's no parking charge whatever," he explained. "What you did there was to insure your car against damage in the event that the Leaning Tower fell on it during your visit."

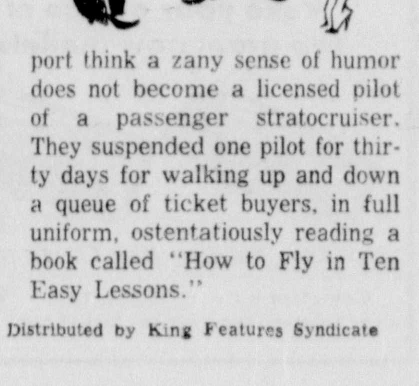

Authorities at the London airport think a zany sense of humor does not become a licensed pilot of a passenger stratocruiser. They suspended one pilot for thirty days for walking up and down a queue of ticket buyers, in full uniform, ostentatiously reading a book called "How to Fly in Ten Easy Lessons."

Copyright, 1957, by Bennett Cerf —— Distributed by King Features Syndicate

On The Side

By E. V. Durling

She who never answers till
a husband cools,
Or, if she rules him, never
shows she rules,
Charms by accepting, by sub-
mitting sways,
Yet has her humor most
when she obeys.
—Pope (A Clever Wife)

How many things have you in your pockets? Following a criticism I made of the number of items the average woman carries in her handbag my girl friend bet me I had more things in my pockets than she had in her handbag. I lost. However, I don't think it was fair for her to insist that a cigar case with six cigars in it should be counted as seven items.

YOUNG OLD TIMER

Do you claim to be a Young Old Timer with a good memory? If so, state quick as a half a flash in what year the stage play titled "You Can't Take It With You" was a hit. It was the same year in which Tallulah Bankhead appeared in "Reflected Glory" and Jimmy Durante, Bob Hope and Ethel Merman were featured in a Cole Porter musical titled "Red, Hot and Blue." Have you guessed the year yet? Well, Bold Venture won the Kentucky Derby that year and Bing Crosby introduced the song "Pennies From Heaven." It was the year Margaret Mitchell wrote "Gone With the Wind." What, you haven't guessed the year yet? I'll make it easy for you. It was the year King Edward VIII of England abdicated and declared he was so doing for the woman he loved.

ASKING

Queries from clients. Q. I measured 30 inches when one year old. I am a girl. How tall will I be as an adult? A. You will probably be about five feet, four as an adult. That's a nice height for a woman if she wears two-inch heels, holds her head up and carries herself well . . . Q. If our expected child is a girl my wife wants to name her Madge. How many successful women had that name. A. Three successful actresses have had it. Madge Titheradge, Madge Kennedy and Madge Evans. Also a very successful legal light, Judge Madge Taggart.

SIDELIGHTS

Recently reported was a two-car accident on the Lincoln Highway in which seven persons met sudden death. Isn't that a record for number of deaths in a collision between two passenger automobiles? . . . Now there is a non-stop plane from New York City to Copenhagen. Me for that on my next trip to Europe. Copenhagen is one city I want to see before I pass from this vale of tears and taxes.

TATOOED

Ed Gorey, Chicago newspaperman says that in all his 35 years of journalistic experience he never met a man holding a position of trust who had any tattoo marks on him. "Is there any significance to this situation?" asks Ed. I can't answer that query. All I can say is that I also do not recall any successful man who had been tattooed. This item causes me to recall a very amusing song titled "The Tattooed Lady" written by Billy Jerome and Walter Donaldson. It could stand a revival. A good comic song is a rarity nowadays.

JIGGERS

A San Franciscan protests as to that liquor measurement gadget called a "jigger." He says there is too much variation in the capacity of the jigger. That it should be standardized at one ounce. The man's right. The "jigger" in some bars holds about five-eighths of an ounce. The same is true of the jiggers used by the excessively economical hostesses at some cocktail parties. Incidentally, I regret to say I have been reliably informed that quite a few cocktail party hostesses have been watering their liquor. A sad situation. Who can a man really trust these days?

(Copyright, 1957, King Features Syndicate, Inc.)

You're Telling Me!

By William Ritt

Londoners are seeing snakes everywhere since 50 of a harmless species escaped from a pet shop. They're probably doing more for the cause of temperance than a dozen lectures.

Russian scientists say they've an idea to make the Arctic 25 to 30 degrees warmer. Now how can they fit that into their cold war schemes.

A telephone switchboard has been installed atop Mount Fuji (12,425 feet high) in Japan. Good only for long distance calls, obviously.

Yanks Trim Chisox, 10-6; Braves, Dodgers Win, 1-0

SPORTS GRILL

by Pat Robinson

International News Service Sports Writer

NEW YORK, July 23—(INS)—Most American kids start playing baseball not long after they learn to walk. By the time they are 18, some of them are ready to sign bonus contracts with major league clubs at anywhere from $50,000 to $100,000.

Of course, these are youngsters with very unusual natural ability, who have shown they have innate talent which may be developed into future greatness on the diamond.

"That," says Jack Kramer, the professional tennis promoter, "is where Lew Hoad now stands in relation to pro tennis."

As you know Lew is the 22-year-old Australian who accepted Kramer's $125,000 to turn pro.

"This boy," says Kramer, "has all the strokes but he needs polish, just like a rookie ball player. You might call me a Casey Stengel of the tennis courts, because I intend to give him that polish."

Kramer was neither surprised nor discouraged by Hoad's defeat at the hands of Tony Trabert, Ken Rosewall and Pancho Gonzales, in the recent round-robin tournament at Forest Hills.

"Those fellows are all former amateur champions," Kramer pointed out, "and they have been toughened in pro company. And don't forget there never was an amateur champion, including myself, who wasn't improved by playing with the seasoned pros."

Kramer intends to have the same pro troupe playing in his Masters Round-Robin at Los Angeles, July 27-Aug. 4. Thereafter, Hoad will not meet Gonzales again until they open their 100-match tour in Brisbane, Australia, next New Year's day.

Hoad and Gonzales will hit the high spots in Australia and then open their cross-country tour in the United States at Madison Square Garden Feb. 12.

Meanwhile, Hoad's education will start this summer on a tour with Ken Rosewall, Pancho Segura and Kramer that will carry them from the United States through Europe, North and South Africa and might even land them in Asia.

The troupe will play in Memphis Aug. 13 and 14 and start their Europena tour at Vittel, France, Aug. 17. They will play through France, Holland, Spain, Italy, Sweden and Czechoslovakia until mid-October when they will play Africa for three weeks.

They will continue in Australia from Nov. 28 until Dec. 20 and 10 days later Hoad and Gonzales will start their rivalry at Brisbane.

"By that time," says Kramer, "I'll have Hoad's game polished like a billiard ball and he should be able to meet Gonzales on even terms, might even beat him. That $125,000? Oh, I'll get it all back with interest."

Inviting Scribes

The American Selection Board, which invites American representatives to the Laurel International, is composed of ten turf writers residing in the Baltimore-Washington area.

Deep ocean water gets its indigo color from millions of dustlike particles.

Mantle Hits 3-Run Triple; Homer No. 26

Mickey Gets 4 Hits, Five-Run Explosion In 7th Ruins Sox

NEW YORK, July 23 (AP)—Mickey Mantle walloped a tape - measure home run, a three-run triple, a double and a single tonight as New York's first place Yankees moved to a 5½ game lead with a 10-6 victory over the second place Chicago White Sox, who made a fight of it for seven innings on walks and singles.

Mantle, whose triple capped a five-run seventh inning that junked a 6-4 Chicago lead in the opener of this crucial three-game set, became the first American Leaguer to hit for the cycle since June 4, 1952, when Larry Doby, then with Cleveland, did it against Boston.

The 4-for-5 night hoisted Mantle back into the AL bat lead with a .367 average. Boston's Ted Williams slipped to second at .360 with one hit in three trips against Kansas City.

The Yankees, blowing a 3-0 lead set up on Harry Simpson's two-run homer in the first and Mantle's 26th homer of the year, estimated at 465 feet into the deep right-center field bleachers in the second, leveled the Sox with only three hits in the big seventh.

CHICAGO	ab	h	o	a
Rivera rf	2	1	1	0
cLandis	0	0	0	0
dNorthey	0	0	0	0
ePhillips cf	1	0	0	0
Fox 2b	5	2	2	2
Torgeson 1b	3	1	11	2
Minoso lf	3	0	1	0
Doby cf	4	0	1	0
Aparicio ss	5	1	0	5
Moss c	4	0	3	1
Esposito 3b	2	1	5	3
Keegan p	1	0	0	0
aDropo	0	0	0	0
bPierce	0	0	0	0
LaPalme p	0	0	0	0
Howell p	0	0	0	0
Harshman p	0	0	0	0
Staley p	0	0	0	1
Totals	30	6	24	14

NEW YORK	ab	h	o	a
Kubek ss	5	4	5	4
McD'g'ld 2b	4	1	4	3
Mantle cf	5	4	2	1
Simpson 1b	4	2	8	1
Berra c	4	0	3	0
Bauer rf	4	0	2	0
Howard lf	4	1	3	0
Coleman 3b	3	3	0	1
Larsen p	1	0	0	0
Byrne p	1	0	0	0
Ditmar p	0	0	0	0
fSlaughter	0	0	0	0
gRich'son	0	0	0	0
Grim p	0	0	0	0
Totals	35	15	27	10

a—Walked for Keegan in 6th.
b—Ran for Dropo in 6th.
c—Batted for Rivera in 6th.
d—Walked for Landis in 6th.
e—Ran for Northey in 6th.
f—Walked for Ditmar in 7th.
g—Ran for Slaughter in 7th.

Chicago	000 024 000— 6
New York	201 010 51x—10

R—Phillips, Moss, Esposito 2, Keegan, Pierce, Kubek, McDougald, Mantle 2, Simpson, Howard, Coleman 3, Richardson. E—Moss, Staley. RBI—Rivera, Torgeson 3, Northey, Fox, Simpson 2, Mantle 4, Kubek 2, McDougald, (Howard scored on wild pitch in 7th). 2B—Mantle, Coleman. 3B—Howard, Mantle. HR—Simpson, Mantle. SB—Mantle. S—Grim. DP—Esposito and Torgeson; Aparicio, Torgeson and Esposito; Esposito (unassisted); Mantle and Simpson; Kubek, McDougald and Simpson; Coleman, McDougald and Simpson. Left—Chicago 10, New Cork 5. BB—Howell 1, Harshman 2, Larsen 6, Byrne 4, Ditmar 2, Grim 1. SO—Harshman 1, Larsen 3. HO—Keegan 7 in 5, LaPalme 2 in 1-3, Howell 1 in 2-3, Harshman 2 in 1, Staley 3 in 1, Larsen 2 in 4 1-3, Byrne 0 in 1 1-3, Ditmar 3 in 1 1-3, Grim 1 in 2. R-ER—Keegan 4-4, LaPalme 0-0, Howell 2-2, Harshman 3-3, Staley 1-1, Larsen 2-2, Byrne 4-4, Ditmar 0-0, Grim 0-0. WP—Howell, Larsen. W—Ditmar (7-1). L—Harshman (7-5). U—McKinley, Soar, Berry, Tabacchi. T—3:20. A—42,422.

INTERNATIONAL LEAGUE

Columbus 5-4, Buffalo 0-1
Montreal 11, Miami 7
Havana 3, Toronto 0
Rochester at Richmond, 2, PPD rain.

Barni Signed Redskin Pact Before Death

Contract Arrives After He Was Shot

WASHINGTON, July 23 (AP)—Pro football player Roy Barni signed for another season with the Washington Redskins only a few hours before he was shot to death in San Francisco last Sunday night.

Barni's contract arrived at the Redskins' office this morning. It was postmarked 8 p.m., July 21. Later that night the defense halfback was shot outside the tavern he and a brother operated in San Francisco.

The death of Barni was another in a series of tragedies that have struck the National Football League club in recent years.

Tackle Dave Sparks died of a heart attack after a game in 1954. Last season halfback Vic Janowicz was critically injured in an automobile accident near the Redskins' training camp at Los Angeles and had to quit football. Quarterback Al Dorow was hurt in a second crash. Dorow recovered, but his mother-in-law died.

Four years ago on the West Coast tackle Bob Dean escaped injury in still another accident but a girl riding in the car was killed.

Hoeft Defeats Baltimore, 5-2

Tigers Boost Lead In 5th Place Fight

BALTIMORE, July 23 (AP)—Southpaw Billy Hoeft stopped the Baltimore Orioles on seven hits tonight as the Detroit Tigers won 5-2 and moved two games ahead of Baltimore in the battle for fifth place in the American League.

Hoeft needed relief from Harry Byrd for the final out as Baltimore threatened in the ninth inning.

DETROIT	ab	h	o	a
Kuenn ss	3	0	0	6
Tuttle cf	5	3	2	0
Bertoia 3b	4	0	0	4
Maxwell lf	4	1	2	0
Boone 1b	4	3	11	0
Kaline rf	5	2	2	0
Wilson c	3	0	7	0
Bolling 2b	2	0	3	2
Hoeft p	3	0	0	0
Byrd p	0	0	0	0
Totals	33	9	27	12

BALTIMORE	ab	h	o	a
Gardner ss	4	0	1	6
Goodman 2b	4	0	5	4
Kell 3b	4	0	1	4
cPilarcik	1	0	0	0
Nieman cf	4	1	1	0
Triandos c	4	1	6	2
Busby cf	4	2	3	0
Boyd 1b	2	1	5	1
Zuverink p	0	0	0	0
bBrid'w'er	1	0	0	0
Wight p	0	0	0	0
Durham rf	2	1	1	0
O'Dell p	0	0	0	0
aRobinson	1	0	0	0
Cec'relli p	0	0	0	1
Francona 1b	2	1	4	0
Totals	33	7	27	18

a—Fouled out for O'Dell in 3rd.
b—Flied out for Zuverink in 8th.
c—Fouled out for Kell in 9th.

Detroit	210 002 000—5
Baltimore	011 000 000—2

R—Keunn, Tuttle 2, Boone, Wilson, Triandos, Boyd. E—Hoeft, Ceccarelli, Goodman. RBI—Boone, Kaline, Gardner, Maxwell, Triandos (Boone and Wilson scored on Ceccarelli's error). 2B—Boyd, Tuttle, Maxwell, Boone. HR—Triandos. SB—Busby. S—O'Dell, Bertoia, Hoeft. DP—Triandos and Kell; Goodman, Gardner and Francona. Left — Detroit 10, Baltimore 10. BB—Hoeft 5, O'Dell 3, Ceccarelli 3, Zuverink 1. SO—Hoeft 5, O'Dell 1, Ceccarelli 2, Zuverink 1, Wight 1. HO—Hoeft 7 in 8 2-3, Byrd 0 in 1-3, O'Dell 4 in 3, Ceccarelli 1 in 2 1-3, Zuverink 3 in 2 2-3, Wight 1 in 1. R-ER—Hoeft 2-1, Byrd 0-0, O'Dell 3-3, Ceccarelli 2-0, Zuverink 0-0, Wight 0-0. W—Hoeft (3-5), L—O'Dell (1-4). U—Umont, Paparella, Hurley, Runge. T—2:46. A—21,070.

Buhl Notches 4th Straight Over Phillies

Hurls 2-Hitter; Phils Lose Seven Of Last 8 Games

MILWAUKEE, July 23 (AP)—The league-leading Milwaukee Braves beat Philadelphia, 1-0, tonight as Bobby Buhl hurled a two-hitter and took his fourth triumph in a row over the Phillies, who now have lost seven of their last eight games.

PHILADELPHIA	ab	h	o	a
Ashburn cf	3	0	1	0
Hemus 2b	3	0	6	4
Bouchee 1b	4	1	10	2
Lopata c	3	0	2	1
Anderson lf	2	1	0	0
Repulski rf	3	0	1	0
Jones 3b	3	0	0	4
F'nandez ss	3	0	3	3
Simmons p	3	0	1	2
Totals	27	2	24	16

MILWAUKEE	ab	h	o	a
Sch'd'nst 2b	4	1	1	3
Torre 1b	4	1	9	1
Mathews 3b	4	1	0	2
Aaron cf	3	0	2	0
Covin'ton lf	3	0	3	0
Crandall rf	3	1	1	0
Logan ss	2	1	3	4
Rice c	3	1	6	1
Buhl p	2	0	2	1
Totals	28	6	27	12

Philadelphia	000 000 000—0
Milwaukee	010 000 00x—1

R—Crandall. E—Hemus. RBI—Logan. 3B—Logan. S—Buhl. DP—Fernandez, Hemus and Bouchee; Buhl, Logan and Torre. Left—Philadelphia 4, Milwaukee 5. BB—Simmons 1, Buhl 4. SO—Simmons 2, Buhl 6. R-ER—Simmons 1-1, Buhl 0-0. W—Buhl (11-6). L—Simmons (9-6). U—Smith, Conlan, Donatelli, Delmore. T—1:53. A—34,243.

Pirates Beat Cincinnati, 6-3, In 15 Innings

CINCINNATI, July 23 (AP) — Pittsburgh's Pirates twice blew a one-run lead tonight before punching out three runs on four hits and an error in the 15th inning that trimmed Cincinnati's Redlgs, 6-3. Bob Skinner belted two home runs for Pittsburgh.

Pittsburgh
000 020 000 001 003—6 17 0
Cincinnati
000 010 001 001 000—3 9 1

Law, Purkey (15) and Peterson, Rand (12), Foiles (14); Klippstein, Acker (6), Lawrence (9), Freeman (15) and Bailey. W—Law L—Lawrence.

Gets New Contract

OCEANPORT, N.J. (AP)—Apprentice John Polion has been riding so well at Monmouth Park that Trainer Tom Barry signed the jockey to a new two-year contract running through July 1, 1959.

ON HIS WAY? - - - - By Alan Maver

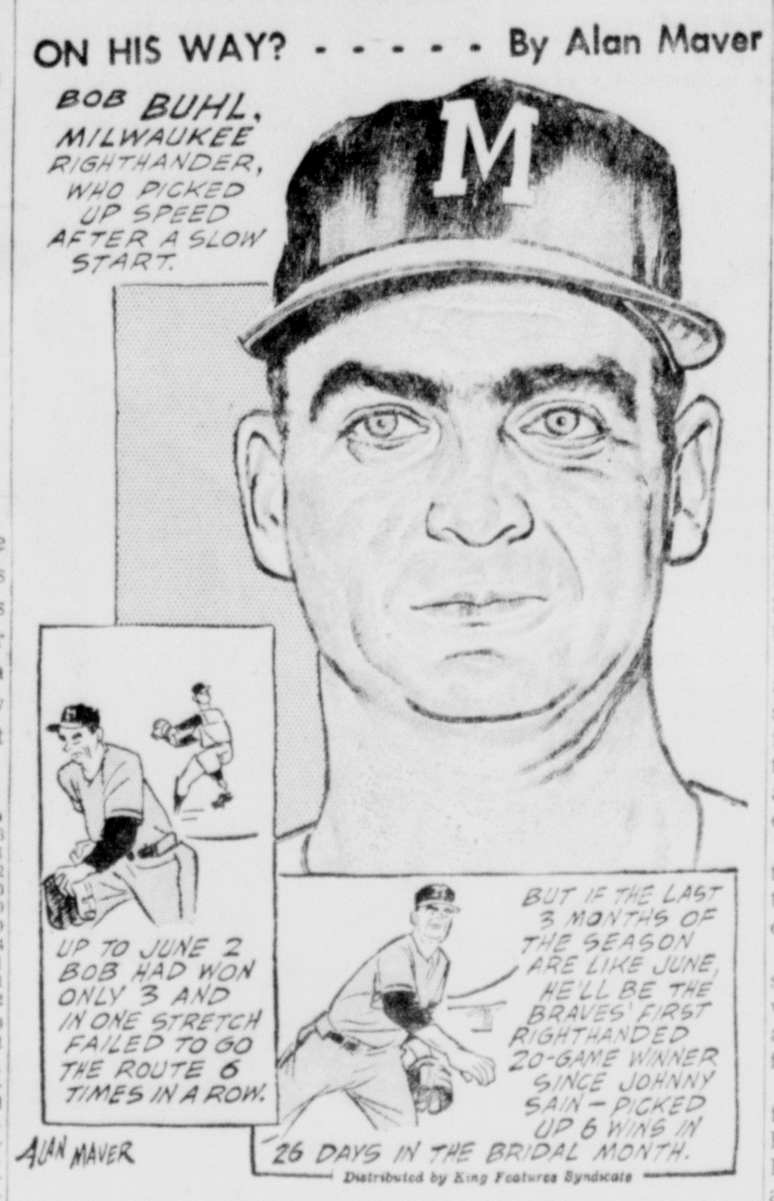

Distributed by King Features Syndicate

Red Sox Edge Athletics, 1-0

Consolo's Single Scores Lone Tally

BOSTON, July 23 (AP) — Billy Consolo atoned for two fielding lapses by singling home the game's only run as Boston edged Kansas City 1-0 tonight behind the 10-hit pitching of Frank Sullivan.

Four Kansas City runners reached third base but a combination of clutch hurling by Sullivan and timely defensive support choked off the A's threats.

Sullivan, who struck out 9 and walked none, came up with his ninth victory and second shutout of the season.

Even though outhit, the Red Sox needed an error by the A's to help them push across their unearned tally.

Jackie Jensen singled with one out in the fourth inning. Norm Zauchin followed with what appeared to be a cinch double play ball at Joe DeMaestri but the shortstop threw past Billy Martin into right field.

On the play Jensen moved to third from where he scored when Consolo slammed a single to right to beat pitcher Virgil Trucks.

KANSAS CITY	ab	h	o	a
Lopez 3b	4	1	3	3
Cerv lf	4	0	0	1
Noren 1b	4	1	12	0
Skizas rf	4	1	0	1
Thompson c	4	2	2	1
aMartyn	0	0	0	0
Morgan p	0	0	0	0
Martin 2b	3	3	4	5
Held cf	4	1	1	1
DeM'stri ss	4	1	1	6
Trucks p	3	0	0	1
Smith c	1	0	1	0
Totals	35	10	24	19

BOSTON	ab	h	o	a
Piersall cf	4	1	0	0
Malzone 3b	4	1	2	1
Williams lf	3	1	0	0
bStephens lf	0	0	0	0
Jensen rf	3	2	3	1
Zauchin 1b	3	1	8	1
Lepcio 2b	3	1	3	5
Consolo ss	3	1	2	3
White c	3	0	8	1
Sullivan p	3	0	1	2
Totals	29	8	27	14

a—Ran for Thompson in 8th.
b—Ran for Williams in 8th.

Kansas City	000 000 000— 0
Boston	000 100 00x— 1

R—Jensen. E—Consolo 2, DeMaestri. RBI—Consolo. 2B—Jensen. 3B — Martin. DP—DeMaestri, Martin and Noren; Lepcio, Consolo and Zauchin; Consolo, Lepcio and Zauchin; Sullivan, Lepcio and Zauchin. Left—Kansas City 9, Boston 6. BB—Trucks 2. SO—Trucks 3, Sullivan 9. HO—Trucks 6 in 7, Morgan 2 in 1. R-ER—Trucks 1-0, Morgan 0-0, Sullivan 0-0. HBP—By Sullivan (Martin). W—Sullivan (9-6) L—Trucks (7-4). U—Rommel, Stephens, Napp, Rice. T—2:16. A—16,321.

Fish have very few nerves around the mouth and therefore feel very little pain when hooked.

Podres Wins, Jones Loses Three-Hitter

Brooklyn Southpaw Retires 14 In Row, Notches 8th Victory

ST. LOUIS, July 23 (AP)—Brooklyn's Jonny Podres shut out the St. Louis Cardinals with a masterful five-hitter tonight, 1-0, besting Sam (Toothpick) Jones, who gave the Dodgers just three hits.

Podres never before had pitched a complete game in St. Louis, in seven previous tries spread over four seasons. In reversing his luck tonight, for his eighth triumph against three defeats, he allowed only one runner to reach third.

The Dodgers scored their run in the second inning, the one less-than-neat frame Jones experienced.

The Dodgers kept their midsummer pennant drive going. It was their 11th victory in 13 games and kept them a game behind first place Milwaukee.

The Cards threatened only in the first and sixth innings. In between, Podres retired 14 straight batters. In the first, Alvin Dark walked and Stan Musial singled, but Del Ennis and Ken Boyer flied out.

BROOKLYN	ab	h	o	a
Neal ss	4	1	1	6
Gilliam 2b	4	0	4	1
Snider cf	4	0	0	0
Hodges 1b	4	1	12	0
Amoros lf	3	0	3	0
Jackson 3b	2	0	0	1
aReese 3b	0	0	0	2
Cimoli rf	2	0	3	0
Walker c	3	1	4	0
Podres p	3	0	0	1
Totals	29	3	27	11

ST. LOUIS	ab	h	o	a
Blas'ame 2b	4	2	3	4
Dark ss	3	0	1	3
Musial 1b	4	1	8	0
Ennis lf	4	0	1	0
Boyer cf	4	0	6	0
Moon rf	3	1	1	0
H. Smith c	3	0	6	0
Kasko 3b	3	0	1	1
Jones p	2	1	0	1
bCooper	1	0	0	0
Wilhelm p	0	0	0	0
Totals	31	5	27	9

a—Ran for Jackson in 7th.
b—Struck out for Jones in 8th.

Brooklyn	010 000 000—1
St. Louis	000 000 000—0

R—Hodges. E—Ennis. RBI — Walker. 2B—Neal. DP—Blasingame, Dark and Musial; Gilliam, Neal and Hodges. Left—Brooklyn 4, St. Louis 5. BB—Podres 1, Jones 3. SO—Podres 3, Jones 5, Wilhelm 1. HO—Jones 3 in 8, Wilhelm 0 in 1. R-ER—Podres 0-0, Jones 1-1, Wilhelm 0-0. W—Podres (8-3). L—ones (8-4). U—Crawford, Venzon, Ballanfant, Jackowski. T—1:54. A—29,416.

Babe Ruth Tourney Is Marred By Rain

BALTIMORE, July 23 (AP)—Rain all but washed out the start of the fourth annual state Babe Ruth baseball tournament today.

One game, Frederick vs. Southern Harford County, was postponed. Another was called in the top of the first inning, with Baltimore YMCA leading Eastern Harford County 5-0

ADVERTISEMENT ADVERTISEMENT

HE RE-GREW HAIR

Before Erickson Treatment

A Few Months Later

Thomas A. Melton Jr. of Hollidaysburg, Pennsylvania, (above) shows he re-grew hair by the Erickson Home Treatment method.

Hair Specialists Here Tomorrow; Will Show How To Save Hair and Prevent Baldness

CHICAGO — New home treatment methods for saving hair and improving its growth will be demonstrated in Cumberland, Maryland, on July 25, Thursday only.

Trichologist J. L. Thomas will be in charge, representing the dynamic Erickson Hair & Scalp Specialists organization. He will personally examine hair-worried men and women from 1:00 to 8:30 p.m. tomorrow at the Fort Cumberland Hotel.

At the home office of the Erickson organization, a new, even more successful method of treatment was announced — a treatment that you can easily administer yourself a home.

This new treatment is neither "mail order" nor "cure-all." It is adapted to the individual after a personal examination and progress is checked personally at regular intervals by an Erickson expert.

Who Can Be Helped?

For many years now Erickson Hair & Scalp Specialists have been checking the hair of thousands of people across the country. They have encountered and dealt with hundreds of cases of every kind of hair trouble. From this experience has grown the body of scientific knowledge leading the development of the new Erickson home treatment.

Will the new Erickson treatment cure baldness? "No!" For we cannot help men and women who are slick-bald after years of gradual hair-loss. But if you still have fuzz and your scalp is still creating hair, you can at least save and thicken what you have. Some conditions, such as "spot baldness" usually have complete coverage if caught in time!

Other conditions that usually bring on excessive hair loss — dandruff, itching, over - oiliness or dryness, follicle clogged with sebum or seborrhea—can be corrected by the Erickson home treatment if caught before the "hair factories" are destroyed.

Evidence of the success of the Erickson method is that the organization has quickly expanded to serve hundreds of cities in 32 states.

The most important thing is: **Don't wait until it's too late."**

Surveys among men and women in all walks of life show that the worst enemies of your hair are (1) skepticism and (2) procrastination. The average balding person justifies his condition with one or the other of these two statements:

"I don't think anybody can stop hair loss"—or "Oh, I'm going to see an expert when I get around to it."

Baldness won't wait for doubters to be convinced or for procrastinators to take action later. You're going to keep right on losing hair till you're bald . . . unless you get your scalp in healthy, hair growing condition again.

Satisfy 95%

"Actually, our biggest problem is not in doing what we claim," says D. W. Erickson, director of the organization, "for we satisfy at least 95% of our clients which, when you consider that almost every person is a 'doubter' or a 'putter-offer' where hair is concerned, is an excellent showing. Getting these doubters and putter-offers to come in for an examination is really the problem.

Examine You Free

We want to make it clear that you incur absolutely no charge or obligation by coming in for an examination.

Your only obligation is to yourself to ease your mind of hair worries by learning how to save and thicken your hair at home. We will tell you frankly and sincerely whether or, not you can be helped, how long it will take and how much it will cost. We do not accept cases that will not respond.

Guarantee Satisfaction

The Erickson Hair & Scalp Specialists will give you a written guarantee that you must be satisfied within 30 days or it costs you nothing.

Tomorrow only call at the Hotel Fort Cumberland for Mr. J. L. Thomas' room number. Then come in to see him between 1:00 and 8:30 p.m. for a free examination and discussion of your hair problems. He does not make appointments, so come in at your convenience.

You won't be obligated or embarrassed in any way. Examinations are given in private.

Credit reference: Mutual National Bank of Chicago, 79th and Halsted, Chicago 20, Ill.

OLD GERMAN SCOREBOARD

AMERICAN LEAGUE

YESTERDAY'S RESULTS

Boston 1, Kansas City 0 (n)
New York 10, Chicago 6 (n)
Detroit 5, Baltimore 2 (n)
Cleveland at Washington, rain

STANDING OF THE TEAMS

	Won	Lost	Pct.	G. B.
New York	60	30	.667	—
Chicago	54	35	.607	5½
Boston	48	43	.527	12½
Cleveland	46	44	.511	14
Detroit	45	45	.500	15
Baltimore	43	47	.478	17
Kansas City	34	56	.378	26
Washington	31	61	.337	30

TODAY'S SCHEDULE

(Probable Pitchers)

Cleveland at Washington (2-twi-night)—Pitula (2-2) and Wynn (13-10) vs. Stobbs (3-13) and Pascual (7-10).
Chicago at New York—Pierce (13-7) vs. Ford (5-1).
Detroit at Baltimore (n)—Foytack (10-9) vs. Loes (10-4).
Kansas City at Boston—Terry (3-4) vs. Brewer (11-8).

NATIONAL LEAGUE

YESTERDAY'S RESULTS

Chicago 4, New York 0
Brooklyn 1, St. Louis 0 (n)
Milwaukee 1, Philadelphia 0 (n)
Pittsburgh 6, Cincinnati 3 (n, 15)

STANDING OF THE TEAMS

	Won	Lost	Pct.	G. B.
Milwaukee	54	38	.587	—
Brooklyn	52	38	.578	1
St. Louis	50	39	.562	2½
Cincinnati	51	41	.554	3
Philadelphia	49	42	.538	4½
New York	41	50	.451	12½
Pittsburgh	35	57	.380	19
Chicago	30	57	.345	21½

TODAY'S SCHEDULE

(Probable Pitchers)

Brooklyn at St. Louis (n)—Maglie (4-2) or Craig (5-5) vs. Jackson (10-5).
Pittsburgh at Cincinnati (n)—Purkey (9-7) vs. Nuxhall (4-5) or Lawrence (11-5).
Philadelphia at Milwaukee (n)—Sanford (12-3 vs. Conley (3-4).
New York at Chicago—Antonelli (9-9) vs. Elston (2-3).

QUEEN CITY BREWING CO.

NEW

Eversharp-Schick Injector Razor

the only razor that lets you enjoy the ease of Light-Touch shaving ...no matter how tough your beard!

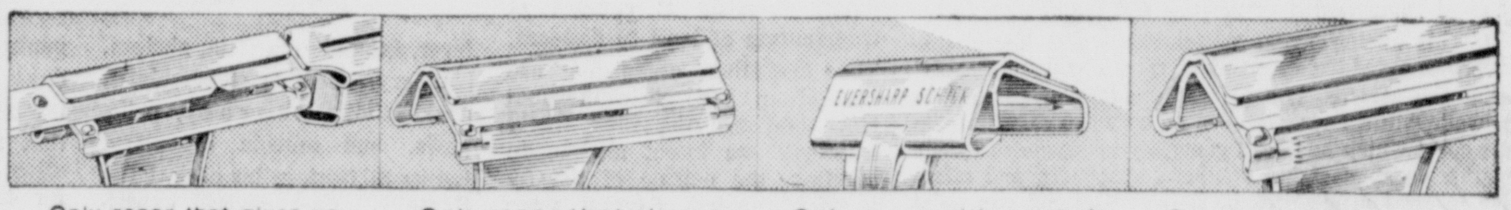

Only razor that gives you safe, automatic blade changing. Your fingers never touch the blade. Far faster, too!

Only razor that always locks blades in perfect cutting position automatically. Nothing to twist, turn or adjust.

Only razor with correct blade angle. Lets you shave your whiskers not your face! You shave closer, cleaner, smoother.

Only razor with horizontal grip guide bar. Pops up whiskers...world's sharpest blades whisk'em clean, shave twice as long.

Only razor that gives you this amazing offer!

Buy it! Try it! Then get 40 blades

FREE

or your money back. The kit's yours either way. Complete details in each kit.

You can't lose! Take the money, take the blades... either way you win! Bonus-Refund certificate, with full instructions in each kit.

Take your choice of two great new models!

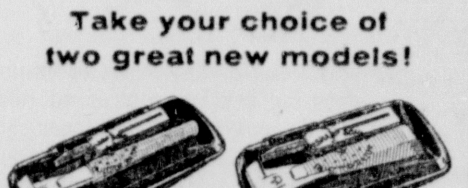

New Long Handle New Classic Handle

Complete kit with razor, 12 scalpel-sharp blades, travel case $1.

...get the all new Eversharp-Schick Injector Razor

Chicago Cubs' Dick Drott Fans 14, Beats Giants, 4-0

Young Hurler Tosses Four Hit Contest

Posts 3rd Shutout, 9th Win, Strikeout Total Soars To 112

CHICAGO, July 23 (AP) — Rookie Dick Drott mowed down the New York Giants with 14 strikeouts today and yielded only four hits in pitching the Chicago Cubs to a 4-0 triumph.

The strapping righthander, recently turned 21, stood the Giants on their heads with his fast ball, fast curve and change up.

Drott, purchased this spring from Los Angeles after he had compiled a 13-10 record and led the Pacific Coast League in whiffs with 184, boosted his strikeout mark for the season to 112 and his won-lost record to 9-8. It was his third shutout.

The former Cincinnati high school and American Legion star nearly matched his 15 strikeouts of last May 26 when he hurled the Cubs to a 7-5 victory over the Milwaukee Braves. The 15 stands as the major league high so far this season, and was only two shy of Dizzy Dean's National League record set in 1933.

The Cubs backed Drott with eight hits off an assortment of four Giant pitchers. They bunched four of them for three runs in the fourth inning that sent Ray Monzant, making his first start, to the showers.

NEW YORK	ab	h	o	a	CHICAGO	ab	h	o	a
Lockman 1b	4	2	8	0	Adams 3b	4	0	1	0
O'Con'll 3b	3	1	1	3	Speake 1b	4	2	6	0
Mays cf	4	0	2	0	Banks ss	4	1	0	1
Thomson lf	4	0	1	0	Moryn rf	4	2	3	0
Spencer 2b	4	1	1	4	Tanner cf	4	1	2	0
Mueller rf	3	0	3	0	Will cf	0	0	0	0
Brussoud ss	3	0	1	0	Walls lf	3	1	0	0
Katt c	2	0	7	0	Neeman c	3	1	14	0
bRhodes	1	0	0	0	Morgan 2b	2	0	1	2
Westrum c	0	0	0	0	Drott p	3	0	0	2
Monzant p	1	0	0	0					
Miller p	0	0	0	0					
aHarris	1	0	0	0					
Worth'gt'b p	0	0	0	1					
cSauer	1	0	0	0					
McCorm'k p	0	0	0	0					
Totals	31	4	24	8	Totals	31	8	27	5

a—Called out on strikes for Miller in 6th.
b—Called out on strikes for Katt in 8th.
c—Popped out for Worthington in 8th.

New York	000 000 000—0
Chicago	000 310 00x—4

R—Speake 2, Banks, Moryn E—Morgan, Breesoud, Katt. RBI—Moryn 2 (Moryn scored on Bressoud's error in 3rd) Speake. 2B—Neeman, Moryn, Tanner. HR—Speake. SB—O'Connell. DP—O'Connell, Spencer and Lockman. Left—New York 5, Chicago 4 BB—Drott 1, Miller 1. SO—Drott 14, Monzant 3, Miller 1, Worthington 2. HO—Monzant 6 in 3 1-3, Miller 1 in 1 2-3, Worthington 1 in 2, McCormick 0 in 1. R-ER—Monzant 3-2, Drott 0-0, Miller 1-1, Worthington 0-0, McCormick 0-0. W—Drott (9-8). L—Monzant (0-1). U—Secory, Landes, Baker, Dascoli. T—2:05. A—9,589.

LaVale Winner, 9-2, Over Corriganville

LaVale defeated Corriganville by the score of 9-2 in a Bi-State Pony League game Monday.

The game was transferred to LaVale from Corriganville because of a carnival being held at the latter place.

Jim Willetts pitched for LaVale and notched his fourth win of the season against two losses. Mickey Scaletta had a perfect day at the plate for LaVale with a homer, triple and two singles to his credit.

The win gave LaVale a 7-10 record. Corriganville has won two games and lost 15.

Murray was the losing pitcher.

This is a House...

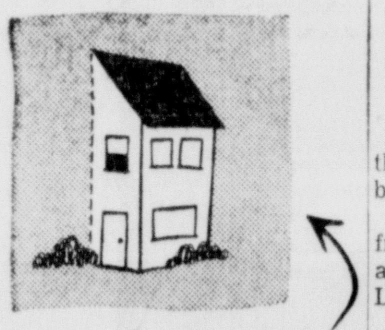

This is half a House

Half a loaf may be better than none . . . but when it comes to your home, half a house is not much use to you and your family.

If you have only half the insurance you need, and your home were destroyed by fire, windstorm, or other peril . . . you could rebuild only half a house.

We are qualified to help you determine just what insurance, and how much, you need on your home and furnishings. Phone us right now—we'll be glad to discuss your insurance problems with you.

And remember, if you're not fully insured—it's not enough!

YOUR Independent Insurance AGENT "SERVES YOU FIRST"

CONLON AGENCY

62 Pershing St. PA 4-6776

SPORT SLANTS

Racing In 8 Weeks — o — Calcutt To Texas

Bedford Doe Season — o — Engle Goes To Japan

By C. V. BURNS

HARRY J. BARTON, general manager of the Cumberland Fair Association, reports he has received numerous applications for stall reservations from horsemen for Fairgo's thirty-third annual thoroughbred racing meet which opens just eight weeks from next Monday.

All applications received here are forwarded to J. Fred Colwill, racing secretary, for approval or rejection.

Cumberland's 12-day meeting opens Monday, September 23 and closes Saturday, October 5.

FREDDIE CALCUTT, All-State fullback at Bel Air (Md.) High School last fall, has accepted an athletic scholarship at Texas Tech, according to DeWitt Weaver, head coach and athletic director of the Southwest Conference school.

Calcutt, who scored 147 points for Bel Air last season, won the Harford County and the Dr. Hopkins Athlete-of-the-Year awards.

RECENT DEATH of Henry T. Helker, 78, marked the passing of one of Cumberland's best known sports leaders of almost a half century ago.

In 1910, Helker headed the Cumberland A. C. that won the county baseball championship by winning series from Frostburg and Midland. The series were played for a side bet of $100 and that was "big money" in those days.

George Jordan was secretary and John Roman, treasurer, of the 1910 team whose personnel included Bill and John Marean, Frank "Jock" Lippold and Charles "Hun" Lippold, Russell "Mike" Diehl, Clarence Schafer, George "Sonny" Geatz, Bill Drumm, Dan Tunney, Bill Rank, George "Pickles" Rank and Earl Fuller.

In addition to his baseball interests, Helker helped promote several boxing shows at Miller's Hall, North Centre street.

A NEW West Virginia Conference team will appear on Potomac State's basketball schedule next season. Wheeling College will play the Catamounts at Keyser, December 14, and in Wheeling February 7.

Wheeling was admitted to the WVIC in May.

BEDFORD COUNTY'S quota of licenses for the three-day antlerless deer season, Dec. 16 to 18, has been upped to 4,500, which is 2,000 more than the number allotted for the last doe season in 1955.

Doe licenses go on sale Oct. 7 to Nov. 16 for county residents only. After the latter date remaining licenses will be sold to both countians and non-countians.

No hunter may present more than six applications at any one time in the office, under a new state regulation.

THE BEST PITCH in a Little League near Columbus, Ohio, is the sinker.

The young players, raising money to buy baseball uniforms, sold 494 dozen donuts — 5,928 "sinkers"—to raise $100.

THE MT. SAVAGE Old Germans of the Pen-Mar Baseball League own the biggest casualty list of the current season, according to Mary Agnes McGann, the club's official scorer, statistician and publicity agent.

Roy Hott, one of the most promising players in the area this year, suffered a broken foot when he fell in a gopher hole in the outfield.

Dorcil Kline has a broken arm.

Don Blank has a broken ankle, the result of sliding into second base.

Reggie Lennox suffered a skull fracture following a collision with a teammate while playing in a Legion game.

DICK BURGOON won his second Blairmont invitational golf tournament at the Altoona-area course the other day, beating Scott Stultz, Hollidaysburg, Pa., 3 and 2, to annex the 21st annual event. He first won the tourney in 1954.

Dick is a son of Dr. and Mrs. J. J. Burgoon, Carlisle, Pa. and is a sophomore at Franklin and Marshall College. He also is a nephew of Mrs. Thomas Gilchrist Jr., of Cumberland.

In a practice round before the tourney got under way, Burgoon shot an amazing 66.

He has won the state junior title and the state Jaycee tourney and participated in the national Jaycee tournament in 1956.

CHARLES "RIP" ENGLE, one of our favorite college football coaches, who hails from Somerset County, Pa., is on his second trip to Japan.

The Penn State mentor is one of the instructors at Armed Service grid clinics being staged there for military personnel.

It was just 27 years ago that "Rip" was named football and basketball coach at Waynesboro (Pa.) High School.

BASEBALL fans may not have noticed it but big league hitters are using lighter bats.

In the last 28 years the average weight of the Louisville Slugger has fallen off about eight ounces.

Because of their lighter weight today's bats can be swung later, giving the batter a split-second longer to judge a curve or slider.

Amateur Federation Recognizes Record Set 18 Years Ago

LONDON, July 23 (AP) — The International Amateur Athletic Federation gave a British woman a world high jump record today —18 years after the jump—upon finding that the former record holder was a man.

Mrs. Dorothy Tyler, 37-year old London mother and housewife, cleared 5 feet, 5⅝ inches in May, 1939, at a meet in Brentford, England.

However, a jump the previous September of 5 feet, 5¾ inches in Amsterdam by Dora Ratjen of Germany had been ratified.

The federation said it later learned that Dora Ratjen was a man—not a woman—and that his name actually was Herman Ratjen. He is now a Hamburg waiter.

Mildred McDaniel of Atlanta, Ga., holds the present world mark of 5 feet, 9¼ inches, set at the Melbourne Olympics.

Schapiro Honored

John Schapiro, president of the Laurel race track and originator of the Laurel International turf race, has been elected an honorary member of the French Racing Writers' Association.

SPECIAL FOR FAMED DESIGNER

FAMED INDUSTRIAL DESIGNER Raymond Loewy stands by his specially designed sports car in Sens, France. It was built according to Loewy's specifications by Bernard Pichon and Andre Parat of Sens. It has a German BMW 507 chassis, bumpers with unusual safety features, electric windows and the first compound curve windshield ever made in France. Its engine delivers 150 hp, can go from zero to 60 mph in 7.2 seconds. (International)

Calumet To Send Three Postward In $50,000 Race

CHICAGO, July 23 (INS)—Calumet Farm will send three top fillies including the fast-stepping Princess Turia postward Wednesday in the 24th running of the $50,000 added Arlington Matron Handicap.

Bill Hartack, America's leading jockey this year, will be aboard Princess Turia which will be top weighted at 124 pounds for the one-mile race.

If all 16 entered start, the race will gross $58,425 with $35,450 going to the winner.

Hartack has won 27 stakes this year totalling $932,000 but has yet to win a big race at Arlington Park.

Calumet Farm also will send Amoret and Miss Arlet postward. Amoret finished second in last year's matron.

Two Argentine horses also will answer the starting bell. Hasty House Farm's Otomana and Marian Van Berg's Estacion will battle for the big first-place prize.

Willie Shoemaker who will fly in from California, will be aboard Mrs. Ada L. Rice's Pucker Up, a top threat to Princess Turia.

$4,500,000 Spent

When the present grandstand remodeling project is completed, Laurel race track will have spent nearly $4,500,000 in improvements since 1951 when the Schapiro family took over the operation of the Maryland plant.

Canada produces about 90 per cent of the nickel of the free world.

Chicago Will Not Fold In Stretch, Lopez Says

Feels Club Is Ready To Make Big Push For A.L. Pennant

By JOE REICHLER

NEW YORK, July 23 (AP) — Al Lopez, manager of the second place Chicago White Sox, promised today his club will not follow the footsteps of its predecessors and fold in the stretch.

In town for a vital three-game series with the league leading New York Yankees, Lopez expressed pleasure with the way his White Sox have been clinging to the coat tails of the defending champions and said his athletes were physically and mentally ready to make the big push for the American League pennant.

"We've still got a chance," he said, "a good chance. The fellows are confident they can catch the Yankees and so am I. They convinced me by the way they've bounced back every time we've been counted out. I don't say we're going to win but I do say we're going to battle the Yankees right down to the wire."

If They Win Three

Four and a half games down, the White Sox will still be a game and a half behind even if they sweep the three-game set. But Lopez has taken heart from the way his club has hung in there despite a Yankee hot streak that produced 18 victories in 21 games up to the All-Star game.

"This is a much better club than last year's," Lopez said. "A year ago the White Sox were only five games above .500, 13½ games in back of the Yankees. Today, we're 20 games above .500 and only 4½ behind. I believe our pitching and defense is just as good, if not better, than the Yankees. If we get some hitting, we'll win."

Fully aware of the White Sox reputation, deservedly or otherwise, of folding in the stretch, Lopez promised his club would not wilt this time.

Players Not Tired

"The White Sox bogged down in the late months in recent years only because of weariness," he said. "No other reason. Mindful of that, I made sure the boys were not overworked during spring training. I used such fellows as Sherman Lollar, Larry Doby, Luis Aparicio, Jim Rivera and one or two others quite sparingly during the exhibition games. I made sure that some of the fellows got sufficient rest even during the regular season. I believe it paid off because none of the boys have complained of being tired."

New Champs In Offing

FOREST HILLS, N.Y. (AP)—At least three new American tennis champions will be crowned when the Nationals are held at Forest Hills Aug. 30 through Sept. 8.

Ken Rosewell, holder of the men's singles and mixed doubles titles, with Mrs. Margaret Osborne duPont, is now a professional, and women's singles champion Mrs. Shirley Fry Irvin now resides in Australia and will not defend her title.

Men's Bargain
SHOE TABLE
New Styles & Sample Oxfords have been added. You can't beat the value. Buy several pair at only . . .
$2. $3. $4. $5.
Boy's Sport Oxfords
$1. and $2. pair
Hub Army & Navy Sales Company
19 NORTH CENTRE ST.

Firestone
SUPREME FIBER SEAT COVERS

Sedans & Coaches
Reg. $15.95. Now $12.95

For smart appearance and wearability these covers are hard to beat. Made of heavy, closely-woven, twill-weave lacquered fiber in colorful, neat maroon or green stripe and maroon or green tweed patterns. White plastic simulated leather beading adds beauty and distinction.

DEZEN'S Firestone STORE

183 Baltimore St.	8 West Main St.	124-126 Main St.
Cumberland, Md.	Frostburg, Md.	Keyser, W. Va.
Phone PA 2-6464	Phone 1366	Phone 20721

for your lighter moments Old Export! it's lighter

The beer you like to drink with friends

A Saturday Night Dance. Your "best girl" . . . your best friends . . . the best night in the week. Things are relaxed and smooth. A lighter moment if there ever was one. And lighter Old Export just fits in naturally to add to the fun.

That's because lighter Old Export *tastes better . . . feels smoother . . . refreshes without filling.* It's the ideal beer when you get together on Saturday nights. Try some and see.

"Mountain water makes the difference"

B'nai B'rith Beats Jaycees

Colbert Wins 6-5 Duel From Aaron

HOT STOVE LEAGUE

	W	L		W	L
Rotary	12	2	Jaycees	7	6
Elks	10	4	Lions	6	8
B'nai B'rith	10	5	Optimists	3	11
Kiwanis	8	5	Exchange	0	15

B'nai B'rith moved within a half game of second place in the Hot Stove Baseball League by defeating the Jaycees Monday night at Penn Avenue Field by the score of 6-5.

The game was halted by the curfew following the completion of six innings.

Bill Colbert went the route for the winners, yielded six hits and struck out 13. The win was the third for Colbert against two defeats. Mike Aaron of the Jaycees gave up six hits and whiffed 11. His record now is 1-2.

Ronnie Speir slammed a homer and double for B'nai B'rith while Timmy Barnes featured in centerfield with several nice catches and throws. McKay and Davis rapped two-baggers for the Jaycees. Score:

B'nai B'rith	030	111—	6	6	2
Jaycees	000	212—	5	6	3

Colbert and Mulligan. Aaron and Kean. HR—Speir (B'nai B'rith).

READY FOR FRIDAY GAME — Members of the first place Rotary Club, B'nai B'rith and Kiwanis Club, who will play for the Hots against the Stoves in the Hot Stove League All-Star game Friday at 6 p. m., at Penn Avenue Field, are pictured above, left to right: FIRST ROW — Melvin Nines, Roger "Pooch" Manges, Jim Rice, Joe Ranker, Tim Barnes and Jim Cox. SECOND ROW — Charles Abell, Mike Clark, Charley Boone, Gary Henry, Bill Colbert, Ronnie Speir and Gary Mulligan. Al Lueck and Rich Parsons of the Optimist Club were not present when picture was taken.

Ibbotson's Mile Mark Questioned, Pacer Was Used

LONDON, July 23 (AP)—Ratification of Derek Ibbotson's 3:57.2 time as a world mile record was a step closer today despite some complaints the race Friday was not run properly.

Six official witnesses at the White City Stadium have signed necessary forms asking the International Amateur Athletic Assn. for ratification.

However, Walter C. Jewell, vice president of the Amateur Athletic Assn., said he declined to sign the application.

Jewell said he thought Mike Blagrove, a half miler, was used to pace Ibbotson. After the race Ibbotson admitted he "asked Blagrove to run a fast half mile" before dropping out of the race.

Pacing is frowned upon.

Maplehurst Holds Twilight Tourney

The Men's Golf Association of the Maplehurst Country Club, Frostburg, will hold a twilight tournament today from 5 to 7 p. m.

After the serving of food and refreshments the association will hold its regular monthly meeting.

The women's two-ball foursome tourney scheduled yesterday was postponed on account of rain and has been rescheduled for Thursday at 10 a. m.

Sports Shoppe Plays At Romney Tomorrow, Outdoor Club Sunday

The Sports Shoppe of the City Rec Softball League, managed by Wayne Holly and Charles Detrick, will travel to Romney tomorrow to meet Clyde Green's Independents who dropped a 6-3 decision to Peskin's Shoe Store on Sunday. Game time is 6 p. m.

The Sports Shoppers, who own a 13-2 league record, will meet the Outdoor Club, leaders of the Rocking Chair Softball League, at 6 p. m., Sunday at Stitcher Field.

All players making the trip to Romney are to meet at the Sports Shoppe at 4:45 p. m.

Dell Of Bethesda Wins In Tourney

PHILADELPHIA, July 23 (AP)—Henry Van Renssalaer of Greenwich, Conn., an unseeded 37-year-old former Princeton player, upset Gil Shea, of Los Angeles, 6-3, 1-6, 6-3, today to enter the third round of the 58th annual Pennsylvania Lawn Tennis Championships.

Vic Seixas, returning home from his Clay Court National Championship at Chicago, defeated Fred McNair of Washington, 6-2, 6-3.

Sammy Giammalva of Houston, Tex., won a pair of 6-3 sets from Stephen Potts of Washington.

Donald Dell, Bethesda, Md., eliminated Canadian Paul Willey, 4-6, 6-2, 9-7.

Baltimore Recalls Brooks Robinson

BALTIMORE, July 23 (AP)—Rookie third baseman Brooks Robinson, sent down to San Antonoi while recovering from knee surgery, was recalled today by the Baltimore Orioles.

Robinson was operated on May 4 for removal of a torn cartilage from his right knee. He twisted the knee in a game with Washington April 27.

His recall puts the Orioles at full strength.

Games Today

Baseball

HOT STOVE LEAG
4:00—Elks vs. B... B'rith (East Side).
8:15—Rotary vs. Optimists (Penn Avenue).

TWILIGHT LEAGUE
5:30—Finzel at Barton
5:30—Wright's Crossing at Zihlman
5:30—Lonaconing at Midland

DAPPER DAN LITTLE LEAGUE
4:00—Giants vs. Cardinals (Post Field)
6:00—Tigers vs. Braves (Allegany)

FROSTBURG LITTLE LEAGUE
6:00—Rotary at Eagles

CUMBERLAND PONY LEAGUE
6:15—Mustangs vs. Stallions (Fort Hill)
6:15—Thoroughbreds vs. Colts (Penn Avenue)

Softball

CITY LEAGUE
6:15—Blue Ribbon Bakery vs. Old Exports (Post Field)
6:15—Hermans vs. K. of C. (Stitcher Field)

REC LEAGUE
6:15—Marine Reserve vs. Gray's Tavern (Rolling Mill)

COUNTY LEAGUE
6:15—East vs. West in All-Star game at Stringtown

Pen-Mar Stars Drill

The Pen-Mar Little League All-Stars, preparing for their district playoff game with Hancock Saturday at Barrelville, will practice today at 2 p. m. in Barrelville.

Lence Reports $104,000 Advance Sale For Patterson-Jackson Go

NBC Pays $175,000 For Radio-TV Rights To Monday's Fight

By JACK HAND

NEW YORK, July 23 (AP)—Emil Lence, the new independent fight promoter, claims he has $104,000 in advance sales and predicts a gate of between $300,000 and $400,000 for Monday's heavyweight title match at the Polo Grounds between Champion Floyd Patterson and Tommy (Hurricane) Jackson, the No. 1 contender.

Lence, a dress manufacturer in normal times, is putting in 19-hour days as he combines the dizzy whirl of promoting a major boxing match with his regular business.

Promoted In Brooklyn

"People are calling all the time, wires keep coming in and I must talk to at least 10 newspapermen each day," said Lence in one of his more quiet moments. "I promoted boxing for years at the Eastern Parkway in Brooklyn but it never was like this. That used to take maybe an hour a day.

"Now I'm on the phone all the time, having my picture taken for magazines and trying to nail down all the details. Not that I'm complaining, understand. It's all wonderful. I hope it keeps up.

"I used to have to call the dress buyers. Now they call me to say they'll be in town Thursday or Friday. Everybody is looking for tickets."

Lence started his promotion with a neat little nest egg of $175,000 for the radio-television rights from the National Broadcasting Company. That took care of Patterson's guarantee. The champ has an option of 40 per cent of the gate and Jackson gets 20 per cent.

"It's going so good I'm sure Patterson will take the 40 per cent," said Lence. "Just today we got word of a special plane from Detroit. And the out of town press coverage is going to be very heavy."

Plans Smaller Clubs

Lence says the profits—he doesn't mention the possibility of a loss—will go to help subsidize boxing in the small clubs. He hopes to run two or three clubs in the New York area as "feeders" to his Eastern Parkway arena in Brooklyn which he expects to reopen about Labor Day.

"I am dickering with a television sponsor for a weekly show from the Eastern Parkway," he said. "As of now we expect to run on Tuesday nights starting early in September."

Lence operated at the Parkway with regular Monday shows for about two years. Both Jackson and Patterson were developed in his club. That was one reason Cus D'Amato, Patterson's manager, selected Lence as the man to run the champ's first defense.

Lence said he had a rematch contract with Patterson and Jackson if Jackson should score an upset. The site also would be the Polo Grounds, Sept. 17.

Announce Changes

The City Recreation Department yesterday announced that the Dapper Dan Little League game scheduled today between the Phillies and Athletics at East Side Field has been postponed until Saturday at 9:30 a. m. at the same site.

The Pony League game Saturday between the Mustangs and Colts has been changed from 1:30 p. m. to 10 a. m., at Stitcher Field.

AHS Grid Candidates To Report August 15

Candidates for Allegany High School's football team will report Thursday, August 15, at 10 a. m., according to Coach Chet Payne, who is attending summer school at West Virginia University.

Fort Ashby Little Leaguers Win Pair

The Fort Ashby Little League Lions bagged a pair of wins the past weekend, defeating the Cumberland Little League Tigers Saturday at Penn Avenue Field, 10-7, and Barton on Sunday at Fort Ashby, 12-3.

Jimmy Hartman came on in relief for the Lions in the third inning of the opener, yielded only one hit and scored his third victory over Dapper Dan teams. Lindy Newcomer and Bosley of the Lions and Bowman of the Tigers hit homers.

Gary Mangus and Jim Hoey held Barton to four hits and struck out eight. Jim Hoey led the attack with four hits — a homer, two doubles and a single. S. Johnson clouted a triple for Barton. A running catch by Snyder in left field of Jim Hartman's line drive was the fielding highlight. Scores:

Fort Ashby	111	403—10		9	1
Tigers	401	002— 7		7	2

Hoey, Hartman and Newcomer. Zimmerman, Zembower, Bowman and Arrowood. Peters. WP—Hartman. LP—Zembower. HR—Newcomer, Bosley (Fort Ashby); Bowman (Tigers).

Barton	030	000— 3		4	2
Fort Ashby	203	25x—12		18	2

Duckworth and Fairgrieve. Mangus, Hoey and Hartman. WP—Hoey. HR—Hoey (Fort Ashby).

LaVale Orioles Win, James Notches Fifth

PEN-MAR LITTLE LEAGUE

	W	L		W	L
Barrelville	16	0	Maroons	7	10
Orioles	10	8	D.A.V.	6	12
Cresaptown	8	10	Ellerslie	5	12

Roger James registered his fifth win of the Pen-Mar Little League season yesterday when he pitched the LaVale Orioles to an 8-3 decision over the Cresaptown Eagles in a game played at Cresaptown.

The Orioles collected seven hits including a pair of two-baggers by Barmoy, a triple by Comer and a double by James. Among Cresaptown's nine hits was a two-base wallop by Cecil. The score:

Orioles	322	10—	8	7	2
Cresaptown	100	20—	3	9	2

James and Barmoy. Wendt and Clem.

We're Celebrating Our 51st Anniversary
HAPPY SAVINGS TO YOU! BIRTHDAY BARGAINS!

For over half a century . . . the men's store that has guaranteed Quality . . . Fit and Satisfaction! Come in and share the bargains

Tropical Suits
including fine suits by Timely & Northbrooke

Regular $35.00 $27.50 · Regular $39.50 $29.50 · Regular $49.50 $37.50 · Regular $55.00 $42.50 · Regular $59.50 $47.50

Group of STRAW HATS $1.95 — $2.95 to $4.95 Values
Plain, Fancy, Checks SWIM TRUNKS $2.95 — $3.95 to $4.95

Summer Slacks
All Wool Tropicals and Wash 'n Wears in regulars, shorts and longs
Regular $6.95-7.95 $5.95 · Regular $9.95-10.95 $7.95 · Regular $15.95 $10.95

Group of Summer Shoes $7.95 — Values to $15.95
A Variety of Walking Shorts $2.95 — Values to $5.95

Summer Tropical Dress Shirts
Famous makes in values to $4.00. Long & short sleeves 2 for $5.00

Sport Shirts $1.95
Values to $3.95 (Broken lots)

Kaplon's young men's shop

CASH in 1 Trip!

Get cash from BENEFICIAL this convenient one-trip way: (1) Phone first. (2) Come in for cash you want. Why not phone today? You'll find we like to say "Yes!" when you ask for a loan!

Loans up to $1000 on Signature, Furniture or Car

Corner Baltimore & Centre Sts., Cumberland
2nd Floor • Liberty Trust Building
ENTRANCE ON SOUTH CENTRE STREET
Phone: PA 2-0721 • Ask for the YES MANager
OPEN EVENINGS BY APPOINTMENT — PHONE FOR EVENING HOURS
Loans over $300 made under the Maryland Industrial Finance Act

Beneficial FINANCE CO. "THE COMPANY THAT LIKES TO SAY YES" BENEFICIAL FINANCE SYSTEM LOANS

B.F.Goodrich BARGAIN BOARD TIRE SPECIALS

NYLON SAFETY

19.95 Deluxe NYLON 6.70-15 tube-type
*plus tax and retreadable tire

AS LOW AS 1.00 DOWN
1.25 WEEKLY PER TIRE

Now — the same strength and protection of Nylon cord found in tires costing twice as much. Nylon resists road shock, flexing, heat and moisture.

SIZE	TUBE-TYPE*	TUBELESS*
670-15	19.95	21.95
710-15	23.95	26.95
760-15	25.95	28.95
800-15	27.95	29.95

JOIN THE SAFE DRIVER LEAGUE
B.F.Goodrich
159 N. CENTRE ST. PA 4-3177

GERMAN WHEEL-LOCK — See this authentic reproduction at your local tavern.

The German Wheel-Lock . . . a great favorite in its day . . . Just as today's favorite is Old German . . . So smooth . . . so mellow . . . so satisfying . . . aged that extra month . . .

QUEEN CITY BREWING COMPANY, CUMBERLAND

Mr. Fitz, 83, Given Party On Birthday

Monmouth Track Honors Trainer

OCEANPORT, N. J., July 23 (AP) — Sunny Jim Fitzsimmons, dean of America's trainers, celebrated his 83rd birthday at Monmouth Park today rooting for a rival stable.

The sixth race, named the Sunny Jim, was won by D & H Stable's Mr. Seymo under Walter Blum and paid $7.20. Mr. Seymo's trainer, Hugh Fontaine, developer of Needles, was congratulated by Mr. Fitz who commented: "we've been friendly rivals over the years but it's nice to be here today and to root for you."

Amory L. Haskell, president of Monmouth, recalled Mr. Fitz's counsel in the formation of the track's racing policy prior to its opening in 1946, when addressing the more than 60 guests and the trainer's family at a luncheon.

George Jessel, well known stage and screen star, said: "If all the people had the integrity and courtesy of Mr. Fitzsimmons, the world would be a far better place to live in."

Fitzsimmons was presented with a huge birthday card, picturing the trainer cutting his birthday cake, bearing more than 2,000 signatures of officials, trainers, jockeys, press and fans in attendance.

Among those attending the luncheon were Max Hirsch, Jimmy Stout, Jesse Higley, Edward J. Brennan, Philip Iselin, John Turner and Vince Mara.

Today's Selections

BELMONT PARK
1—Loyal Woman, Wise Reward, Ann's Pet.
2—Junaluska, C. O. Dorsett, Game Chance.
3—Dark Circles, Admiralation, Illumination.
4—By Jeepers, Goforward, Man Of Destiny.
5—Deserted, Bridgework, Jenorse.
6—Fabulist, Teds Joy, Devil's Image.
7—Mr. Al L., Argent, Harmonizing.
8—Paint Brush, Portage Boy, Nalur.
BEST BET—Paint Brush.

CHARLES TOWN
1—Mr. Thumb, Avinmore, Flirt A Bit.
2—High Dividend, Dear Richard, Joe Town.
3—Debbie M., Iris G., Two Ton Tessie.
4—Pnut Vendor, Diabolic Test, Belloscope.
5—Lee Watson, Chemin De Fer 2nd, Cock Bird.
6—Linda W., Fran-Pat, Fair Question.
7—Sweet Stroller, First Pic, Grand Chief.
8—Balaclava, Rock Around, Clever Dancer.
9—Penson, Pooch, Corpy.
BEST BET—Lee Watson.

MONMOUTH PARK
1—Another War, Solar Flight, Caroshan.
2—Lydian, Handy, Mosscent.
3—Maitre De, Sempre, Election.
4—Deedee O., Halfway, Landseair.
5—Slipperoo, Kapichan, Nina Girl.
6—Mom's Pal, Membership, Kapitor.
7—Powder Cap, Pursuer, Sailors Return.
8—Rag Apple, Metric, Black Blink.
BEST BET—Maitre De.

NARRAGANSETT PARK
1—Side Bar, Greek Pin, Isawhiz.
2—Bold And Fair, Top-Lation, Sugarfoot.
3—Noble Jet, Never Mind, Gang Fox.
4—Healthy, Roz's Gold, Jen Adair.
5—Mighty Ike, Rock Blade, Blen Sand.
6—Paddy's Day, Kingtown, Open And Shut.
7—Refrigerique, Mr. Marcey, Tones Boy.
8—Chilly Pende, Hair Pin, Lance.
9—Now's The Time, Wellfleet, Appian Way.
BEST BET—Mighty Ike.

Yesterday And Today At The Race Tracks

Narragansett Entries

FIRST POST 2:00 PED

FIRST—$2,200, cl, 3-yr, 6 f.			
Diction	111	Isawhiz	111
Say It Again	113	xxKing's Bo'ty	104
Greek Pin	116	I Double	115
xRare Genius	111	Aerial Speed	116
Canina Rose	111	Pavace	115
Side Bar	116	Never Never	111
Van's Joy	111	Go John Go	116
xxClean Fox	109	Sink Or Swim	120
SECOND—$2,000, cl, 4-yr & up, 6 f.			
xNothing Yet	103	Big Force	115
Bold And Fair	115	Saskatchewan	115
Chelsea Town	113	Flying Teddy	117
xTint Straw	112	xMr. Oakhurst	110
Terry S.	113	xOregay	103
xTop-Lation	112	Birch Brook	117
Sugarfoot	117	Zipper	113
xBright Penny	110		
THIRD—$2,500, cl, 2-yr, 5½ f.			
Gang Fox	16	Bless Thee	113
Never Mind	113	High Dune	116
Dark Road	116	Little Cutie	113
Illuminate	116	xSmiler	111
Pretty Beau	113	Quatre Persian	116
Professor Dink	120	Elastic Re'ard	116
xRipspur	111	Noble Jet	120
aRichard Jr.	116	aHi Lulu	113
a—Dunn-Boero entry.			
FOURTH—$2,300, cl, 2-yr, 5½ f.			
Jen Adair	114	Healthy	117
axSix Two Even	104	Natural Choice	112
xBig Patricia	107	aAir Frolic	109
Roz's Gold	113	xLandagoal	107
Cute Job	112		
a—Nydrie Stables-Jones entry.			
FIFTH—$2,000, cl, 4-yr & up, 1 1/16 m.			
Track Star	110	xCarlo C.	108
Mighty Ike	115	xWar Sec'tary	115
Full Brother	113	xSome Fun	110
Rock Blade	117	Blen Sand	113
SIXTH—$2,800, cl, 4-yr & up, 6 f.			
xMaid O'Athens	107	Satan's Sister	110
Kingtown	115	Open And Shut	111
Paddy's Day	115	xMolly O'R'ke	108
Bamboo Money	107		
SEVENTH—$3,000, al, 3-yr, 6 f.			
Brandy B.	117	Mr. Marcey	119
Refrigerique	119	Tones Boy	115
Rockie Creek	110	Melson	111
Supper Money	113		
EIGHTH—$3,000, al, 3-yr, 1 1/16 m.			
xMid River	106	War'iors Stand	111
Quite Nice	108	High Plateau	112
Chilly Pende	111	Hair Pin	106
Lance	117	The Summit	111
Play Pilot	117		
NINTH—$2,000, cl, 4-yr & up, 1 3/16 m.			
Now's The Time	113	Wellfleet	110
xMystic Gold	110	Appian Way	115
xxFree Pioneer	110	Strutting High	113
xArmed Bandit	112	Montana	113

x—5; xx—7 lbs. AAC.

Charles Town Entries

FIRST POST 2 PED

FIRST—$1,200, cl., 4 up, abt 6 f.			
Elliott's Doll	110	Foxy Polly	115
xPretty	110	Flirt A Bit	115
Indictment	115	Mr Thumb	120
King Jim	115	xMiss Thell	105
Avinmore	120	xBattle Night	115
xCross O'Lite	110	Al's Best	115
Argumentative	115	Chan	120
SECOND—$1,000, cl., 4 up, abt 6 f.			
xDeena Fair	106	Hero's Queen	108
Joe Town	116	Dear Richard	116
Whisk-Off	113	Rusty Penny	108
High Dividend	119	xDark Ch'le'ge	106
Sir Stake	113	W'ren Author	113
So Ever	111	Goober Gob	116
Maxie's Stage	111	Possess	116
THIRD—$1,000, cl., 3, abt 6 f.			
Two Ton Tessie	109	Debbie M	109
xLundy's Bev	104	xHello Doll	104
Pleasant Load	114	Surf and S'nd	114
Monalee	109	North British	114
xImpish Girl	104	xTin Boss	109
Iris G	109	Shallow Water	109
Holly-Hi	109	Radiate Darby	114
FOURTH—$1,200, cl., 4 up, abt 6 f.			
Suebarb	110	Come Alone	110
Diabolic Test	120	Makin Believe	115
xCrewsville	110	Donna R	115
Pnut Vendor	120	Adage	115
xMr T S	110	Sweet Bos	115
Belloscope	110	Hydrocarbon	115
xAtesa	105	Sun Brandy	115
FIFTH—$1,500, cl., 3, abt 7 f.			
xSet Em Up	114	Lee Watson	119
Cock Bird	119	Hillside Miss	108
Dark Object	108	Black Jewel	114
C'min de F'r 2d	113	Fair Guest	108
Tetrad	116		
SIXTH—$1,800, al., 2, abt 4½ f.			
Grecian Bells	107	Hot Coffee	110
Fair Question	110	Desha	107
Puliano	110	Linda W	113
Frank Zero	110	Two Diamonds	110
Fran-Pat	116	Got Some	110
Miss Williams	107	Five and Ten	107
SEVENTH—$2,000, al., 3, abt 4½ f.			
Valley Sweep	104	Sweet Stroller	119
Pleasure Time	109	xN'turne Muse	104
Chance Dee	114	First Pic	114
xa-Invite	104	xa-Left	109
Grand Chief	119	Blue Ray	114
Pocket Piece	104	Hebe	114
a-Gerry-Andrews entry			
EIGHTH—$2,000, al., 3, abt 6 f.			
High Defense	115	Tryanc'tch Me	120
xTurbine's Dot	105	Mr Rocky	115
Shamrock Gr'n	120	Balaclava	115
xRock Around	110	Clever Dancer	120
xExpress	110		
NINTH—$1,000, cl., 4 up, 1 1/16 m.			
Play Request	120	Agrippa	114
Discount	114	Swear Off	120
Corpy	120	xLoksgood	110
xRockbridge	115	The Flea	115
Pooch	120	Super Sign	117
Mike Terry	120	Penson	114
Royal Bim	120		

x—5 lbs. AAC.

Belmont Park Entries

FIRST POST 1:15 PED

FIRST—$3,500, cl., 2, 5½ f.			
Grawac	108	xGood Sketch	108
Cartagena	111	Sackcloth	111
xWise Reward	111	Ann's Pet	116
Loyal Woman	113	Winf'ld Model	113
Night's Foray	119		
SECOND—$3,500, cl., 4 up, 6 f.			
Pikadon	116	xKaren W.	106
Cable Jack	120	xHartsville	119
Double Dealer	124	Power Rider	124
xOnhistoes	111	Four Jacks	116
Whatatoy	119	Dark Buster	116
Game Chance	124	Gay Pole	116
G. O. Dorsett	116	xKapador	115
Val Jim	116	Our Penny	116
xBattle Over	119	Party News	115
Junaluska	116	xWisemar	115
THIRD—$4,000, maid., 2, 5 f.			
Dark Circles	115	a-Splendor	115
Admiralation	115	Quorum	115
Illumination	115	Joyful News	115
Tondalayo	115	xEarly Bloom	110
xSpree	110	a-Far Ahead	115
Jet's Reward	115		
a-Whitney entry			
FOURTH—$4,000, cl., 4 up, 7 f.			
Omer	118	Olympia's Ace	121
xThe Hon	108	Black Frost	113
You Go	118	Goforward	113
By Jeepers	119	Man of D'tiny	113
FIFTH—$4,000, maid., 2 fil., 5 f.			
Deserted	115	Gin Card	115
Bridgework	115	Gleaming Star	115
Upsydaisy	115	Jenorse	115
Wendasy	115	Two Cent St'p	115
Sw't Revelation	115	Queen Cessna	115
SIXTH—$4,000, cl., 4 up, 7 f.			
Persian Claw	115	Teds Joy	119
Bettyson	113	Fabulist	121
Devil's Image	118	xDevilfish	111
Grand Graphen	113		
SEVENTH—Hand., $25,000 added, 3 up, 1½ m.			
Roman Request	107	Harmonizing	113
Mr. Al L.	126	Blacktype	105
Lagibes	113	Bold Nero	109
Mythical 2nd	108	Argent	117
Roman Fan	110		
EIGHTH—$4,000, cl., 4 up, 1 1/16 m.			
Flame Out	114	Bill Cane	116
Agar	114	Paint Brush	116
Felicitation	120	Nalur	116
Portage Boy	122	Yankee Buckle	111

x—5 lbs. AAC.

Wheeling Entries

FIRST POST 2:15 PED

FIRST—$1,000, cl, 4-yr & up, 6½ f.			
Jittery Mac	120	xPet Hen	110
Que's Son	118	F Tobruk	113
Bantam Ben	118	Chuckie Jr.	118
Christy's Wish	115	Bold Alamein	120
xBurning Da'el	108	Belmont Boots	113
Silence	113		
SECOND—$1,000, cl, 4-yr & up, 6½ f.			
Light War	113	Lady Pheasant	115
You'll Do	118	xC'r'lina Moon	108
Hi Debby	113	Lucky Teddy	118
Northunter	120	Patio Patter	115
Sir Gamble	118	Great Pals	120
THIRD—$1,100, cl, 3-yr, 6½ f.			
xPredecessor	109	Heath	118
Sashay Star	118	xMiss Truett	111
Zem Eye	118	Ginger Bl'som	118
Teri Star	116	Busy Tiger	116
FOURTH—$1,000, cl, 3-yr, 6½ f.			
Bimegar	115	xCathy Ann	105
Melogin	113	Miss Race-All	113
Royal Helvetia	113	My Play Boy	118
Bold Finesse	110	Osophar	115
FIFTH—$1,000, cl, 4-yr & up, 6½ f.			
Sufficient	120	xPostal Sav'gs	108
Irish Folly	120	Drive Over	115
Dusky Doll	115	Charlies Brook	120
Tight Player	120	Passing Gl'nce	115
SIXTH—$1,000, cl, 4-yr & up, 6½ f.			
Impo Fury	120	Rural Pride	115
Anagazandra	115	Catch The Cat	115
Endless	115	Macaluso	120
War Fighter	115	Ladyinwaiting	115
Young Bill	120		
SEVENTH—$1,000, cl, 4-yr & up, 6½ f.			
Cimaphila	119	San Four	119
Honey Skelter	119	Grecian Maid	114
Spring Fever	117	Royal Charles	122
xArgo	114	Boston Mon	114
EIGHTH—$1,100, cl, 4-yr & up, 5 f.			
Millies Jane	114	Jittery Jill	112
Josie's Alibi	119	Parnell Breeze	119
xRetrouve	117	Honkey Pokey	114
xJudicate	112	xCathy Linn	112
NINTH—$1,200, cl, 4-yr & up, 1 1/16 m.			
Game Dal	117	Front Office	120
Opozo	120	Oly'pic Runner	115
Sasmmy S.	120	Terry Mine	120
Chime Ring	115	The Pheasant	120

x—5 lbs. AAC.

Yesterday's Scratches

By The Associated Press

NARRAGANSETT PARK
1—Goymente, Zipper, Telebras, Angie, Ash Tray. 2—Ketchil Makan. 3—Bandar Shahpur, Sweet Brand, Tottela, Sky Chains. 4—Star Chac. 6—He Will. 8—Sligo Rock.

CHARLES TOWN
1—Little Mond, Maxbine, How Fancy, Suebarb. 2—Depth Bound, War Phar, Roll Equal, Warnessa, Go Man. 3—April Lily, Impish Girl, Cat Cat, Asset. 4—Melpet, Indictment, Ifagenia, Gray Bunny. 5—Debbie M., Hillside Miss, Cool, Holly-Hi. 6—Hebe, Schappa, Tall Hat. 8—Fasola, Scotch Bush, Master Degree, Elliott's Doll, Stuart Little. 9—Hyprofrill, Bobby's Dream.

Yesterday's Results

WHEELING DOWNS
1—Lady's Cape, R. L. Belanger 3.80, 2.80, 3; Disc Jockey, D. Prueitt 9.60, 6; Busy Betty, H. Unger 5.40.
2—Fighting Moore, K. Robertson 12, 6.40, 5; Mac's Day, J. D'Augustino 8.20, 5; Beloved Miss, F. Saumell 3.20.
DAILY DOUBLE—Lady's Cape (6) and Fighting Moore (4) paid $26.40.
CONSOLATION DOUBLE — Lady's Cape (6) and Count Renot, late scratch, paid $7.80.
3—Musical Score, F. Saumell 8.80, 5.80, 4.20; Pamjon, B. Walt 32.80, 11.40; Bob-Ed, J. Bero 6.60.
4—Magic Speed, J. Bero 5.80, 3.60, 3; Lovely Doreen, K. Davidson 5.60, 3.60; Wahoo, K. Robertson 2.80.
5—Golden Grip, R. Iannotti 9.60, 6.20, 3.40; Sydney H. J. D'Augustino 14.60, 5; Babbitt, J. Bero 3.80.
6—Dunam, D. Powley 11, 7, 3.80; Arthur Charles, H. Robinson 9.40, 4; Pinch-Hit, R. Iannotti 3.20.
7—Warren's Dream, R. Lillibridge 8.40, 5.60, 3.40; Monte Pride, K. Robertson 4.80, 3.40; Lil Forst, R. Cassidy 2.80.
8—Turkey Boots, F. Saumell 8.40, 4.80, 3.40; Bobs Ace, J. Bero 6, 4.80; Kings Blood, R. L. Belanger 5.

MONMOUTH PARK
1—Home At Last, R. Lawless 13.40, 6, 4.40; Pambo, W. M. Cook 6.40, 4.60; Al Mowlee, N. Shuk 4.80.
2—Raid, G. Lasswell 15, 9.60, 6; Strong Lady, W. Blum 7.20, 5.60; Piu Pena, O. Cutshaw 6.60.
DAILY DOUBLE—Home At Last (11) and Raid (2) paid $165.80.
3—aBest Gift, F. Schulhofer 9.80, 4.40, 3.60; Get Lost, E. Jackson 7.80, 5.40; Port Call, W. Murphy 4.20.
a—Allison Stern-Bosley entry.
4—Louise Parham, E. Monacelli 35.20, 14.40, 8; Settum Up Joe, N. Shuk 8.60, 5.60; Gala Rock, J. Delvecchio 8.20.
5—Our Year, A. Catalano 24.80, 10.40, 6.60; Old Sea Dog, R. Lawless 6.20, 4.40; Bully Bolero, S. Boulmetis 4.60.
6—Mr. Seymo, W. Blum 7.20, 4, 3; Here And There, N. Shuk 4, 3.20; Sarno, J. Delvecchio 3.80.
7—Tommy Griffin, R. Lawless 10.60, 4, 3.40; Real Request, H. Grant 3.60, 3; Air Wonder, W. M. Cook 3.60.
8—Lynn Ridge, O. Cutshaw 6.20, 4, 3; Blimey, J. A. Regalbuto 6, 3.60; Bull X, W. M. Cook 3.40.
9—Joe Night, G. Hettinger 14.60, 7, 4.20; Boy O Boy, W. Blum 5.20, 3.40; Ace Mar, N. Shuk 3.
Total handle $1,884,536. Attendance 20,791.

CHARLES TOWN
1—Sunny Sail, C. M. Clark 8.40, 4, 2.40; Dots Fantasy, C. McKee 4.80, 2.40; Squire Jack, W. Clark 2.20.
2—Chance Jim, W. Kirk 8, 5, 2.80; Time Table, F. Kratz 6.60, 3.80; Dark Patrol, C. Gambardella 3.40.
DAILY DOUBLE—Sunny Sail (2) and Chance Jim (1) paid $30.20.
3—Royal Rocket, F. Kratz 9, 5.40, 4.60; Young Mans Fancy, F. Green 7, 5.20; Sesag, M. McKenzie 7.20.
4—Star Flare, T. McGovern 10.40, 5.80, 3.60; Pride Of Judea, R. Shirey 12, 5.40; Red Flush, C. McKee 2.80.
5—Princess Glade, C. M. Clark 3.60, 3.20, 2.80; Tens' Rocket, A. Russo 26.80, 12; Dishes Flying, S. Palumbo 4.20.
6—Top Union, C. McKee 5.60, 3.40, 3.40; Delicious, M. McKenzie 5.20, 3.80; Sis-King, J. French 7.20.
7—Firm Stand, A. Russo 13.20, 5, 3.20; Tarry Not, C. McKee 3.40, 2.60; Good Sailor, J. T. Smith 4.40.
8—Lenny Gale, F. Green 7.20, 4.20, 2.80; Gallant Roy, R. Shirey 5.20, 2.80; Ruse, C. McKee 2.40.
9—Dr Jake, J. Tause 23.60, 10.40, 5; Timber Topper, R. E. Ford 7.80, 4; Vinmaybe, J. French 3.80.

NARRAGANSETT PARK
1—Jackie Van, R. Winant 4.20, 3.20, 2.40; Helen's Ace, J. Vitelli 13.40, 6.40; Rearrangement, L. Lefebvre 3.60.
2—Buford's Gal, M. Wilder 6.40, 3.60, 2.80; Buzzie, L. Lefebvre 3.20, 2.60; Running K., R. Winant 3.60.
DAILY DOUBLE—Jackie Van (7) and Buford's Gal (6) paid $16.
3—Big Bronze, L. Lefebvre 8.20, 5.20, 3.40; Gib's Girl, J. Vitelli 24, 16.80; Touche, H. Wajda 11.20.
4—Principado, N. Mercier 7.60, 4.20, 2.80; Nunya, T. Barrow 4.60, 3; Roger B., W. Lane 2.80.
5—Dandy Master, R. Winant 6, 3.40, 3; Argold, C. Bierman 3.40, 2.80; Another Heart, P. Bohenko 3.60.
6—Party Poop, L. Lefebvre 16.40, 9.20, 6.60; Middle Rail, R. Winant 7.40, 5.80; Blest Blarney, F. Ryan 5.
7—Madcap Miss, J. Venuti Jr., 5.80, 4, 3; Adarose, A. Garry 6, 4.20; Allora, K. Scawthorn 7.20.
8—Karen Girl, H. Wajda 22.40, 5, 3.80; Dun Dandy, L. Adams 3, 2.60; Little Flash, R. Winant 4.40.
9—Big Woods, N. Mercier 17.40, 7.60, 5.40; Quick Lad, L. Adams 4.80, 3.80; Cop Winder, R. Winant 3.80.
Total handle $672,090. Attendance 9,507.

BELMONT PARK
1—Honey Ann, W. Lester 23.30, 10.20, 6.90; Check Artist, S. Cole 10.90, 5.80; Destined Hour, E. Guerin 5.10.
2—Freedom's Polly, C. Errico 8.30, 5.30, 4.30; Strataplan, T. Atkinson 11.50, 6.90; Tecumseh, D. Spencer 15.40.
DAILY DOUBLE—Honey Ann (5) and Freedom's Folly (11) paid $118.20.
3—Roman Rocket, W. Lester 7.30, 3.80, 3.10; Patlarkit, R. Ussery 5.50, 3.70; The River, E. Guerin 4.
4—Mac John, R. Broussard 111.30, 33.30, 15.10; Dead Indian, E. Nelson 8, 5.20; Poe, B. Sorensen 3.90.
5—Lady Gray, J. Choquette 14.60, 8.20, 6.90; Courtly, M. Sorrentino 13.60, 10.70; Fool Menow, T. Atkinson 6.50.
6—Hatsu, W. Boland 6.70, 4.10, 2.90; Bonnet, W. A. Peake 6, 4.40; Lis Royale, R. Ussery 5.10.
7—Chevation, F. Lovato 7.70, 3.20, 2.90; New Holland, E. Rodriguez 2.50, 2.20; Noorsaga, E. Guerin 2.80.
8—Chiffonard, W. Boland 13.60, 6.80, 3.90; Slam Point, W. Lester 10.20, 4.70; Old Hooper, M. Sorrentino 3.30.
Total handle $1,600,152. Attendance 17,426.

Monmouth Park

FIRST POST 2:30 PED

FIRST—$3,500, cl., 2, maid., 5½ f.			
Another War	118	Bubbles Dear	118
Mamowlee	118	Solar Flight	118
Maseamanor	118	Picture Wi'dow	118
Kay Phalanx	118	Cedarcrest	118
xxFestal	111	Last Impulse	118
Caroshan	118	Essayons	118
Maidofglass	118	Petiole	118
Candy Jar	118	Red Rr Valley	118
SECOND—$3,500, cl., m., 3, 1 1/16 m.			
Tombigbee	116	Sea Rogue	116
Mosscent	116	Numidian	116
xxPunkin	104	Heathertone	122
Lydian	114	Handy	116
xxBless Co'tess	107		
THIRD—$3,500, cl., 3, 1 1/16 m.			
aElection	116	aShanksy	110
Maitre De	116	Sempre	116
Cagey Move	111	Sike	111
xQueen's Flight	109		
a-Bill entry			
FOURTH—$3,500, cl., 4 up, 6 f.			
Happy Union	122	Halfwoy	119
Landseair	115	Bab'ling Brook	110
Triple Bells	110	Wonagain	110
Doreen's Play	115	Deedee O	110
Sky Faith	109		
FIFTH—$5,000, al., 3, 6 f.			
Scullery	109	xxKapichan	114
Nina Girl	115	Neshanic	109
Vivi	109	Slipperoo	109
SIXTH—Al. Stakes, $15,000 added, 2, 5½ f.			
Fabulous Host	112	Alowish	112
aCom Il Faut	112	aMy Warrior	115
Country Air	109	cKapitor	109
bAdmiral Ken	112	Philominus	112
Membership	112	dMarket Right	112
dWise Guy	115	Prince	
cMarbern	114	Chasmar	112
dThrow In	112	Craftiness	112
bChic's School	112	Mom's Pal	112
a-Howell-Snell entry			
b-Evans entry			
c-Bernadotte Stable entry			
d-Chal Mar Farm entry			
SEVENTH—$3,000, cl., 4 up, 1 1/16 m.			
xxMighty Bout	113	Powder Cap	120
Pursuer	120	Sailors Return	113
xBrown Poppy	108	Googin	115
Sure Proof	120		
EIGHTH—$3,500, cl., 3, m., 1 1/16 m.			
Rag Apple	117	Black Blink	122
Zoon	116	Swift John	116
xxShine Thr'gh	110	xMiss Gold	106
Call Of Mine	111	Metric	116
Temptin' Dish	111		

x—5 lbs. xx—7 lbs. AAC.

Charles Town Race Meeting Is Extended

CHARLES TOWN, W. Va., July 23 (AP)—General Manager Albert J. Boyle of Charles Town Turf Club said today the track has been granted a six-day extension of its present meeting.

Boyle said the West Virginia Racing Commission has authorized extension of the meet for six days. Originally scheduled to run through Aug. 17, Boyle said racing will continue at the Eastern Panhandle oval through Aug. 24.

Senators To Drill

The Senators of the Dapper Dan Little League will practice today at 1 p. m., at Allegany Field.

Yesterday's Scratches

BELMONT PARK
1—Trainer Bill, Low Cut, Cuddling. 2—Adams Boy, Battle D'Wite, Best Of Show, High Tan, Tackme, The Hedonist. 3—Little Dell. 4—Why Weep, Sumara, Espanita, Harvest Fly, Student, Vestwin.

MONMOUTH PARK
1—Starward Bound, Usquebaugh, Bubbles Dear, Leftalone.
2—Miche Colleen, Eternal Path, Admiral's Whirl, Neddies Doesie. 4—Specified, Could Be Said, Laurchar. 5—Noble Song, Bay Venus. 8—New Cut.

WHEELING DOWNS
1—Light War. 2—Count Renot. 4—Mickey's Jack. 6—Wee Madan, Post's Son.

JOE THE MOTORISTS' FRIEND, Inc.
173 Baltimore Street
CLOSE-OUT
DELUXE ALL-METAL
GYM SETS
Including 2 Swings, Air Glide and Slide
$22.95

Lumpe To Return

NEW YORK, July 23 (AP) — The New York Yankees, beset with infield injuries since the All-Star Game break on July 9, recalled Jerry Lumpe from Richmond, their International League farm, today. Lumpe, a shortstop while with the Yankees briefly a year ago, has played third base with the Virginians. He is hitting .298 after 90 games. He reports tomorrow.

DiMag Will Play

NEW YORK, July 23 (INS)—The New York Yankees reported tonight that Joe DiMaggio will make a trans-Atlantic round trip just to play in next Saturday's oldtimers' game at Yankee Stadium.

Yankee officials said a cable from DiMaggio in Copenhagen said he will fly to New York later this week and return to Europe next Sunday or Monday.

Machen, Baker Clash Tonight

CHICAGO, July 23 (AP)—Undefeated Eddie Machen, winner of 21 consecutive pro bouts, risks his high heavyweight ranking against dangerous Bob Baker at the Chicago Stadium tomorrow night.

The bout which will be televised nationally (ABC-9 p.m., EST) could be a clincher in Machen's bid for a shot at Floyd Patterson's heavyweight title.

Machen, 25-year-old San Francisco protege of Sid Flaherty, who managed former middleweight champion Carl (Bobo) Olson, is ranked No. 2 contender behind Tommy (Hurricane) Jackson in ratings of both the National Boxing Assn. and Ring magazine.

If Machen, a 3-1 choice, brushes aside the bulky, but agile Baker, it will be hard for the winner of next Monday's night's title bout between Patterson and Jackson to dodge a challenge by the West Coast belter.

Vacation Money

$25 - $50 - $200 up to $600
IN 1 DAY—On Your Name Only or other plans
for • that dream trip • working around the house • any other need or desire
Get your cash now—spread the cost over a number of months.
61 N. CENTRE ST. . . . PArkview 2-4900
Loans above $300 made under Industrial Finance Law
PUBLIC FINANCE CORPORATION

FLYING A SERVICE
SIGN OF THE PUREST, MOST POWERFUL GASOLINE
OVER 100 OCTANE GASOLINE WITH SAVINGS ON EVERY GALLON!
GUARANTEED OVER 100 OCTANE
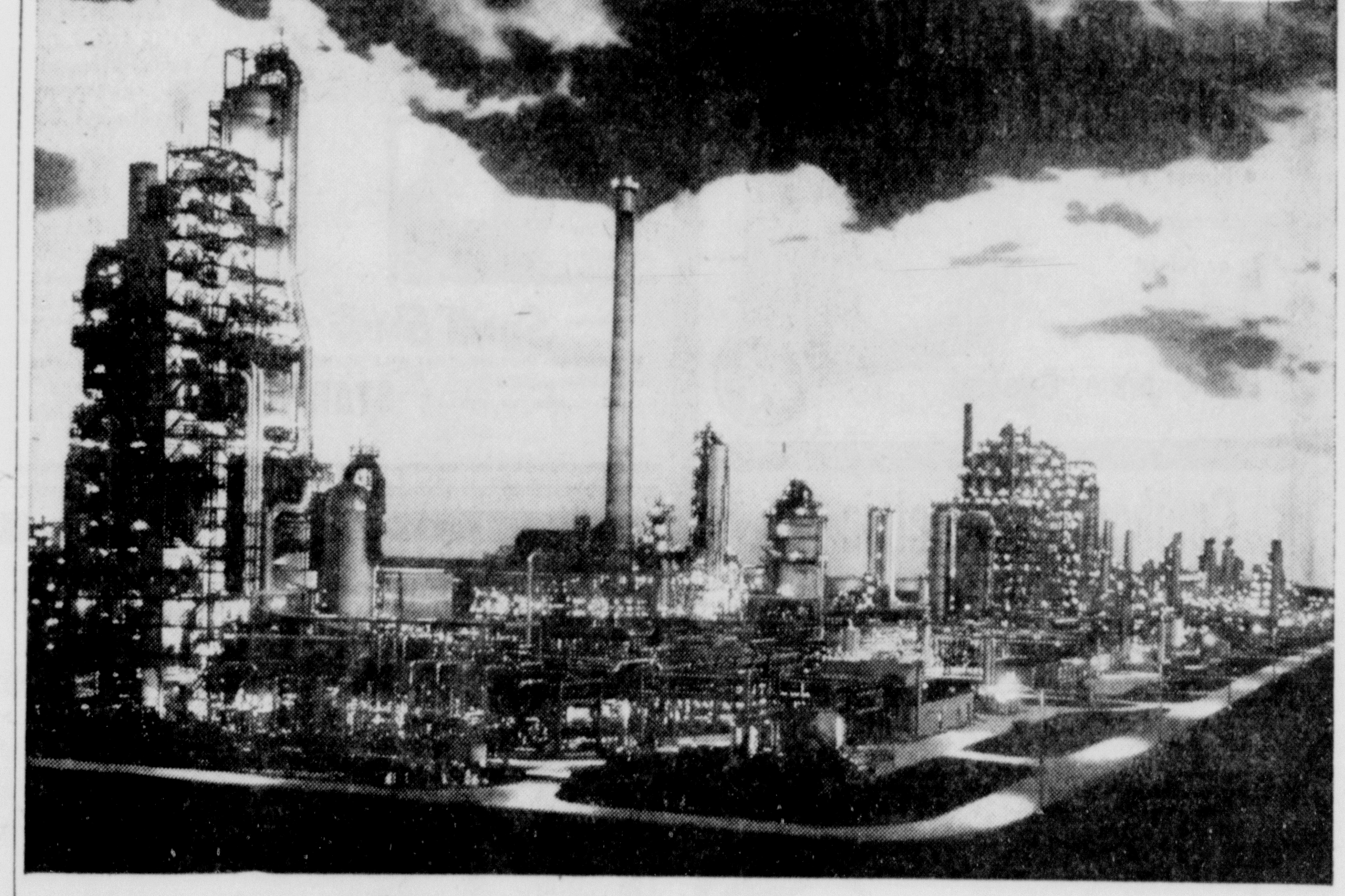
SWITCH TO NEW "FLYING A" SUPER EXTRA... BE AMAZED AT THE PERFORMANCE AND SAVINGS!
This new refinery is the most advanced in the world—largest ever built from the ground up. The world's largest extraction plant and hydrodesulfurizers remove gasoline impurities in the most effective manner—in the refinery, not in the engine of your car. Vast electronic "brains" control every gallon, to assure the greatest possible purity and uniformity.
Don't be impressed by magic additives and third pumps. Switch to new "Flying A" Super Extra. It is America's greatest gasoline value!
"FLYING A" now the symbol of QUALITY gasoline replacing TYDOL

TIDEWATER OIL COMPANY
SAN FRANCISCO • NEW YORK
THE BEST REFINERY MAKES THE BEST GASOLINE

still at the same low price!
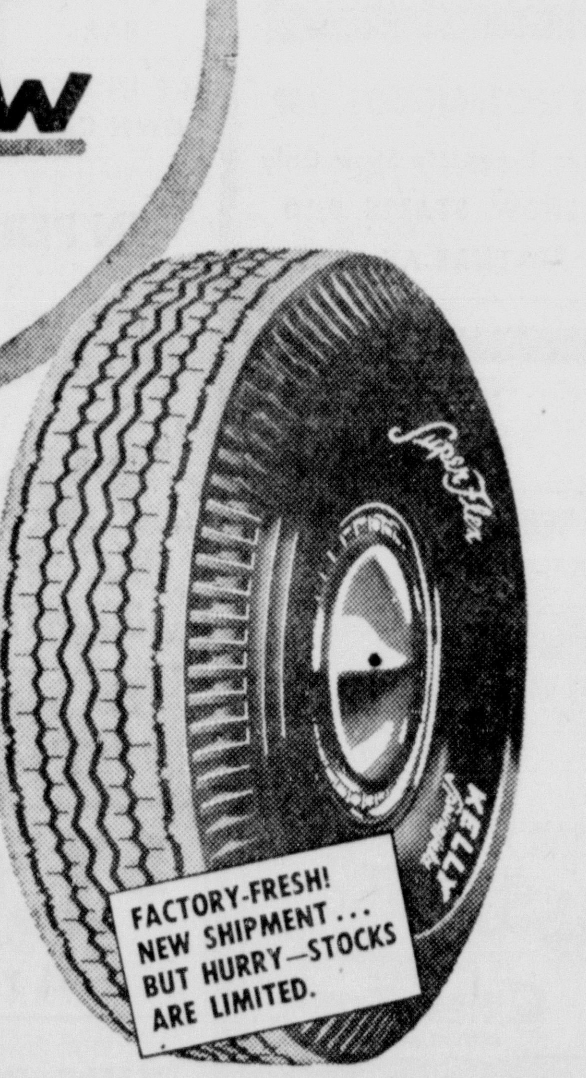

KELLY SUPER-FLEX
$12.95 6.70-15
*plus tax and retreadable tire
$11.95* 6.00-16
$14.40* 7.10-15
LIFETIME GUARANTEE BY KELLY . . . ASK FOR FULL DETAILS
KELLY Springfield TIRES
dependable for over 63 years
easy-on-your-budget deferred pay plan ▶ $1.25 down
KELLY TIRE SERVICE
119 South Mechanic Street
Phone PA 4-0300

Keeping Up With Hollywood

by Louella Parsons

HOLLYWOOD, July 23 (INS)—An early morning visitor to my home was director Frank Borzage, who tells me that he is returning to active duty after five years, to direct Victor Mature in "Time Is a Memory."

"I have made a deal with John Wayne's Batjac Productions with a United Artists release," said Frank.

He then went on to tell me he hadn't found the right story until he read "Time Is a Memory," which is a beautiful love story with all the warmth too many of our motion pictures lack today.

Frank starts his film August 15 at the Goldwyn Studio, and said, as he was leaving, he considers this the most tender love story since "Seventh Heaven."

I talked with Ronald Colman, who was reported to have retired, and I am happy to say that Ronnie says he is leaving the door open and when he is completely well, expects to do some more TV.

"I've had trouble with my lungs," said Ronnie, "and the doctor told me it would be a long, slow convalescence, which it has been. I do not expect to make any motion pictures for a long time. I want to get completely well, and I'm improving and feeling better."

He and Benita (Mrs. Colman) are at their home in Santa Barbara where he gets the sun every day.

The visit of Ingrid Bergman's daughter, Jenny Ann, couldn't have happened at a more opportune time. Rossellini won't be back from India for at least six weeks and Dr. Lindstrom was opposed to the young girl going to Italy while Rossellini was there despite the fact that the doctor, himself, has remarried and has another child.

Jenny Ann is now visiting with her mother at Santa Marinella, the Rossellini summer home outside of Rome.

When I was in London last summer, Ingrid told me she heard regularly from Jenny, and pulled out pictures of her beautiful daughter, who is fortunate enough to resemble her mother.

Motion picture studios were never able to clear the rights on the life of Colonel "Teddy" Roosevelt, 26th president of the United States. As a soldier and statesman, his colorful career is just perfect for a motion picture, but his family always objected to filming his biography.

Now agent Carlton Cole, who arranged for the sale of the Diana Barrymore book and many others, has closed negotiations with the only two living children, Alice Roosevelt Longworth and Archie Roosevelt, to have the Rough Rider's story written in book form.

The Coles are now living here, having bought a house.

It isn't decided yet whether the first of the three pictures Tommy Sands has signed for at 20th will be "The Singing Idol." This is the take-off on that other singing idol, Elvis Presley, which Tommy did on TV—and it may be Tommy's kick-off in the movies.

One thing that is certain is that young Sands does another TV show immediately, "The Promise" with Gary Merrill. It's a western for Dick Powell's Zane Grey Theatre, but I couldn't believe my ears when I heard Tommy dosen't sing in this! It's all right for Bing Crosby and Frank Sinatra, who are well established to do non-singing roles, but shouldn't they keep Tommy warbling?

Snapshots of Hollywood collected at random:

Visitors are allowed director Raoul Walsh, who has been sick in Good Samaritan Hospital.

Rita Hayworth, rumored as being remembered in the Aga Khan's will, went out of town for a few days to get away from questioning.

Before Barbara Rush returns from her hurried trip to Greece, where she appeared at a Red Cross benefit at the request of Spyros Skouras, she'll visit Paris. She has to be back at the end of the week for "The Young Lions."

That's all today. See you tomorrow.

(Copyright, 1957, By INS)

Red Stamps Banned

NEW YORK, July 23 (AP) — Importation of stamps issued by Communist China and North Korea are prohibited under Treasury Department regulations, American stamp dealers and collectors have been advised. A Treasury spokesman said the ban was imposed to prevent the Reds from obtaining "badly needed foreign exchange."

TV Today

WEDNESDAY—The programs listed below are furnished by the television stations. The Cumberland News is not responsible for late changes. All times are DST.

WTOP (CBS), Cable 2,	Channel 9	KDKA, Pittsburgh,	Channel 2
WMAL (ABC), Cable 3,	Channel 7	WSVA, Harrisonburg,	Channel 3
WRC (NBC), Cable 4,	Channel 4	WJAC, Johnstown,	Channel 6
WTTG (DuMont), Cable 5,	Channel 5	WFBG, Altoona,	Channel 10

Time	Cable-Program	Channel
6:45	4-Today on F'rm	4
7:00	2-Jimmy Dean	9
	4-Today	4
	Today	2
	Today	6
	Jimmy Dean	10
7:45	2-Country Style	9
	CBS News	10
8:00	2-Pot. Panorama	9
	Capt K'garoo	10
8:45	Cartoons	10
9:00	2-Capt K'garoo	9
	4-Cartoon Circus	4
	5-Kartoon Klub	5
	Storyland	2
	Romper Room	6
	Horizons	10
9:30	4-Romper Room	4
	On Location	2
9:45	2-Oswald Rabbit	9
10:00	2-Fred Waring	9
	4-Home	4
	5-Morning Movie	5
	Fred Waring	2
	Home	6
	Movietime	10
10:30	2-Arthur Godfrey	9
	Woman's Angle	2
10:45	Arthur Godfrey	2
11:00	4-Price Is Right	4
	Price Is Right	6
11:30	2-Strike It Rich	9
	4-Truth, Consq.	4
	Strike It Rich	2
	Truth, Consq.	6
	Strike It Rich	10
11:45	5-Frankie Laine	5
	News, Weather	3
12:00	2-Valiant Lady	9
	4-Tic Tac Dough	4
	5-Liberace	5
	News	2
	Film Theatre	3
	Tic Tac Dough	6
	News; C'toon	10
12:15	2-Love of Life	9
	K.D. Kartoons	2
	Love of Life	3
	Love of Life	10
12:30	2-Search Tom.	9
	3-Clown Corner	7
	4-Could Be You	4
	5-After. Movie	5
	Search Tom.	2
	Search Tom.	3
	Could Be You	6
	Farm & Ho'e	10
12:45	2-Guiding Light	9
	Guiding Light	2
	Guiding Light	3
1:00	2-Th'tre of Stars	9
	4-Tex and Jinx	4
	Big Movie	2
	This Is Answer	3
	Devotions	6
	News	10
1:15	3-Stand & Count	7
	Adventure	6
	Stand & Count	10
1:30	2-As W'd. Turns	9
	3-Ladies Theatre	7
	4-Club 60	4
	As Wd. Turns	3
	Feature Thea.	6
	As Wd. Turns	10
2:00	2-Miss Brooks	9
	5-Lad' Be Seat'	5
	Matinee	3
	Search Tom.	10
2:15	Guiding Light	10
2:30	2-House Party	9
	3-Fav'rite Story	7
	4-Bride & Groom	4
	Tr'le with Dad	2
	Bride & Groom	3
	Bride & Groom	6
	Chas. Flynn	10
3:00	2-Big Payoff	9
	3-Public De'der	7
	4-Mat. Th'tre	4
	5-Liberace	5
	Big Payoff	2
	Matinee Th'tre	3
	Matinee Th'tre	6
	Big Payoff	10
3:30	2-Bob Crosby	9
	3-Eddy Cantor	7
	5-Grandpa's Pl.	5
	Secret Storm	2
	Shop Review	10
3:45	Brighter Day	2
4:00	2-Pick Temple	9
	3-Brighter Day	7
	4-Queen for Day	4
	5-Life with Eliz.	5
	Queen for Day	2
	Brighter Day	3
	Queen for Day	6
	Brighter Day	10
4:15	3-Secret Storm	7
	Secret Storm	3
	Secret Storm	10
4:30	3-Edge of Night	7
	5-Frankie Laine	5
	Edge of Night	3
	Edge of Night	10
4:45	4-Mod. Ro'ances	4
	Cartoons	2
	Modern Ro'ces	6
5:00	2-Amos & Andy	9
	3-Mickey Mouse	7
	4-Comedy Time	4
	5-Milt Grant	5
	Comedy Time	3
	Sagebr'sh Trail	6
	Mickey Mouse	10
5:15	Movie	2
5:30	2-Margie	9
	4-Susie	4
	Theatre Time	3
6:00	2-Cisco Kid	9
	3-Jungle Jim	7
	4-Headline	4
	5-Bill Johnson	5
	Sports	6
	Cartoons	10
6:15	Annie Oakley	2
	News	6
6:30	2-Spotlight	9
	3-Town & C'ntry	7
	4-News, Weather	4
	5-Fun House	5
	Gold P'yhouse	6
	Penna. Today	10
6:45	2-Edwards News	9
	4-Sports	4
	News	2
	Edwards News	3
	Edw'rds News	10
7:00	2-Ramar	9
	3-News, Sports	7
	4-Last Mohican	4
	5-L'g John S'ver	5
	Superman	2
	Showcase	3
	Cochise Sheriff	6
	Disneyland	10
7:15	3-J Daly News	7
	News, Weather	3
7:30	2-I Led 3 Lives	9
	3-Disneyland	7
	4-Helen O'Co'ell	4
	5-Top Secret	5
	Pitts. Tonight	2
	Country Style	3
	Helen O'Co'ell	6
7:45	4-NBC News	4
	5-Dugout Chatter	5
	Farm Bureau	3
	NBC News	6
8:00	2-Spike Jones	9
	4-Masquerade	4
	5-Baseball	5
	Ozzie, Harriet	2
	The Playhouse	3
	Masquerade	6
	Red Skelton	10
8:30	2-Vic Damone	9
	3-Navy Log	7
	4-F'her K'ws B't	4
	F'her K'ws B't	2
	Vic Damone	3
	Stars P'yhouse	6
	Vic Damone	10
9:00	2-Millionaire	9
	3-Ozzie, Harriet	7
	4-Kraft Thea.	4
	H'way Patrol	2
	Millionaire	3
	Kraft Thea.	6
	Millionaire	10
9:30	2-I've A Secret	9
	3-Decision	7
	Whiting Girls	2
	Dragnet	3
	I've A Secret	10
10:00	2-20th Cent Fox	9
	3-Boxing	7
	4-This Is Y'r L'e	4
	20th Cent Fox	2
	Boxing	3
	This is Y'r L'e	6
	20th Cent Fox	10
10:30	4-Star & Story	4
	Studio 57	6
10:45	3-Sports Reel	7
	5-10th Inning	5
	Speed Show	3
11:00	2-11 P.M. Report	9
	3-News, Weather	7
	4-News	4
	5-News, Weather	5
	News	2
	Wire Service	3
	News	6
	News	10
11:15	2-Late Show	9
	3-Spts, Nite Show	7
	4-Spts, Weather	4
	5-Movietime	5
	Gateway Std.	2
	Feature Movie	6
	Weath, Movie	10
11:30	4-Tonight	4
12:00	News, Sports	3
12:15	Movietime	3
12:30	News, Theatre	2
12:45	Th'ght Today	10
1:00	2-Meditations	9
	4-Inspiration	4

Taxpayers Save When Ike Uses Smaller Planes

WASHINGTON, July 23 (AP)—It costs $348 an hour to fly President Eisenhower's four-engined plane, Columbine III — more than 10 times the cost of operating the four smaller aircraft at his disposal.

White House press secretary James C. Hagerty gave the figures today at the request of a reporter.

Hagerty said it costs $33 an hour to fly each of the helicopters recently acquired for White House use and $30 to $35 an hour for two twin-engine Aero Commanders.

These figures, Hagerty said, cover fuel, oil and maintenance but do not include the salaries of the Air Force personnel involved.

On Dean's List

Miss Jacqueline Weber, 629 Brookfield Avenue, was among the 259 students in the College of Education of Pennsylvania State University who were named to the dean's list for the spring semester.

A scholastic average of 3.5 or better out of a possible 4.00 is required for the dean's list.

Miss Weber, daughter of Mr. and Mrs. Jack W. Weber, a junior majoring in education, received a 3.83 average.

Should you gain weight along with years? Definitely not, say authorities

Secrets Of Charm

by John Robert Powers

Fat And Forty?

Once upon a time it was considered natural and normal to gain in girth along with years. But now physicians view this trend with alarm.

If you wish to live long and well, keep your weight down to what it was when you were 25. Doctors and scientists agree that life expectancy decreases with every five pounds gained after the age of forty.

Dangerous Weight

As your poundage increases, it takes more energy to move around. To meet this demand, your body operates on a speed-up system; your heart bears much of this added burden and over the years, the strain tells. Shortness of breath and a rapid pulse are only two of the consequences.

The body's extra strain taxes the circulatory system and a rise in blood pressure frequently ensues.

Once you allow your weight to creep above normal, you are apt to be caught in the round-robin that results in more pounds with each year. Because weight makes you uncomfortable and awkward, you avoid even normal exertions such as standing, stooping walking and climbing stairs. Consequently, your food is not converted into energy as it should be, but accumulates as fat.

Fat And Forty?

If you are already forty and overweight, see your doctor. Get his advice on how to trim down to health and beauty.

If you are now normal in weight, keep an eye on scale, diet and daily exercise to make sure you stay as you are. If you are under forty and not much overweight, cut your calories to 1200 daily until you tip the scales at a normal figure and also set up an exercise program to follow regularly. An excellent one is available to you in "Dance Through a Week to Beauty." To get a copy send 10c and a stamped, self-addressed envelope to this column c/o this paper.

AIR CONDITIONED
EMBASSY Theatre ALWAYS A GOOD SHOW
2 FIRST RUN HITS! NOW! SEE BILLY GRAHAM!
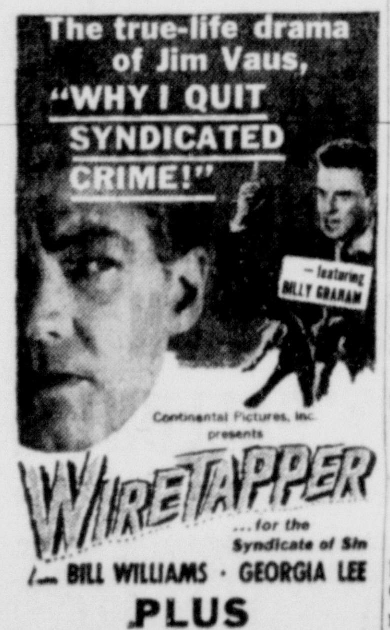

BILL WILLIAMS · GEORGIA LEE
PLUS
BUCKSKIN LADY!

Get a Free Home Demonstration
GENERAL ELECTRIC
1958 Slim-Silhouette TV
• Finest TV Service Day or Night
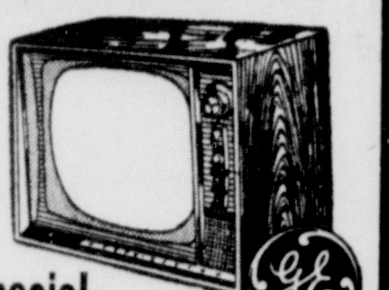
INQUIRE ABOUT
Our Summer Special
Cumberland Electric Co.
Virginia Ave. at 2nd St. PA 2-6191
47 N. Centre St. PA 2-6862

OPEN SEASON for

Now is the time to take preventive measures to avoid the many discomforts caused by hay fever, rose fever or countless other allergies. Avoid the prospect of countless days and nights of discomfort by seeing your physician immediately and letting him prescribe for your particular allergy. After he has diagnosed, come to us for expert, painstaking compounding of his prescription.
WALSH & McCAGH PHARMACY
Free DELIVERY AT ALL HOURS
Moderate Prices

CINEMASCOPE
SUPER 40
6 MILES WEST OF CUMBERLAND
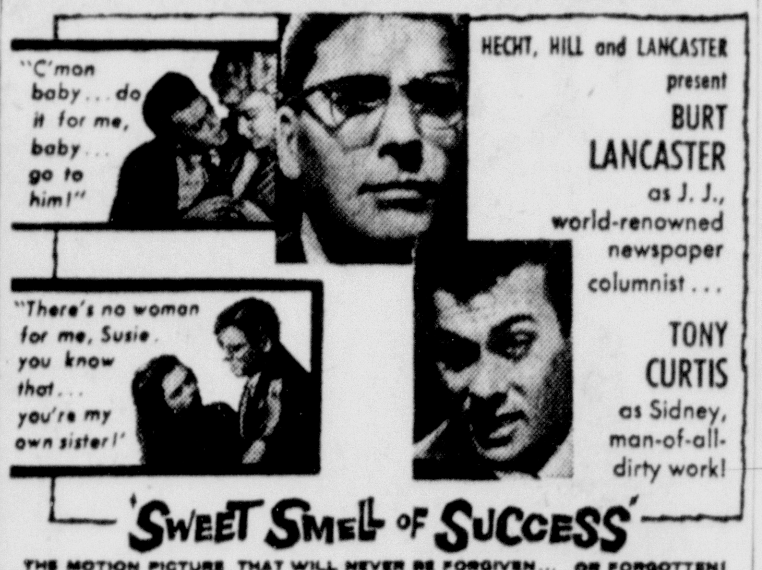

HECHT, HILL and LANCASTER present
BURT LANCASTER as J. J., world-renowned newspaper columnist...
TONY CURTIS as Sidney, man-of-all-dirty work!
'SWEET SMELL OF SUCCESS'
THE MOTION PICTURE THAT WILL NEVER BE FORGIVEN... OR FORGOTTEN!
introducing SUSAN HARRISON
Released thru UNITED ARTISTS
STARTS TOMORROW

CINEMASCOPE
SUPER 40
6 MILES WEST OF CUMBERLAND
Paramount Presents
BURT LANCASTER · KATHARINE HEPBURN

HAL WALLIS' PRODUCTION
THE RAINMAKER
TECHNICOLOR
One Complete Show Only
SHOW STARTS 9:10
FEATURE AT 10:00

RECORD HOP
IN HI-FI
CONDUCTED by M. C. Kenny Robertson
at
STATE ARMORY
8 to 11 P. M.
Thursday Night
July 25
50c ADMISSION
SYCKES MUSIC STORE

HI-ROCK DRIVE-IN THEATRE
2½ MILES NORTH OF KEYSER
TONITE
--she won't let the stranger go.
TENNESSEE WILLIAMS' BOLDEST STORY!

KARL MALDEN · CARROLL BAKER · ELI WALLACH
Plus Cartoon

Crystal DRIVE-IN Theatre · RTE 40
CUMBERLAND, MD.
Last Times Tonite
IT'S ROMANCE SET TO MUSIC!
M-G-M PRESENTS DEAN MARTIN

Terrific in his first solo starring role
TEN THOUSAND BEDROOMS
in CINEMASCOPE AND METROCOLOR
Plus

HELD OVER!
FOR THE CROWDS STILL COMING
The Greatest Event in Motion Picture History!

CECIL B. DeMILLE'S PRODUCTION
THE TEN COMMANDMENTS
CHARLTON HESTON · YUL BRYNNER · ANNE BAXTER · EDWARD G. ROBINSON · YVONNE DE CARLO · DEBRA PAGET
WEEKDAY MAT.—1:30 P.M. ADULTS 90c
EVERY EVE.—8 P.M. ORCHESTRA $1.50 BALCONY $1.25
SAT MAT. — CONTINUOUS, COME ANYTIME FROM 10 A.M. TO 2:30 P.M. ADULTS 90c
SUNDAY MAT — 2:00 P.M. ORCHESTRA $1.50 BALCONY $1.25
CHILDREN UNDER 12 YRS. 75c AT ALL TIMES!
COOL! A Schine Theatre STRAND COOL!

NOW! ★ POTOMAC ★
ON THE WINCHESTER ROAD
JOE BUTTERFLY — 9:00-12:15
CARTOON — 10:45 only
EDGE OF HELL — 10:55 only
COME EARLY
VISIT OUR SNACK BAR
WE ARE NOW SERVING
"DELICIOUS" OVEN FRESH
"PIZZA"
"PIES"

"PLUS"

AIR-CONDITIONED
TWIN HIT SHOW
MARYLAND THEATRE
STARTS TODAY
ACROSS 100 TREACHEROUS MILES THE UNSEEN TERROR FOLLOWED

PLUS: A Thrill a Minute in the Sky!

"Dragoon Wells" at 12:00 - 2:33 - 5:06 7:29 - 10:12
"Destination 60,000" At 1:25-3:58-6:31-9:04
REGULAR PRICES!

DELIGHTFUL SNACK BAR
EAT IN YOUR OWN CAR
Starlite ★★★ DRIVE-IN THEATRE ROUTE 51 AT CITY LIMITS
BOX OFFICE OPENS 7:30 P. M.
First Feature STARTS 9:00 P. M.
TONITE
IN PERSON ON OUR BIG OUT DOOR STAGE
SAMMY MOSS
AND HIS BLUE RIDGE MOUNTAIN BOYS
WITH LITTLE FRANCES
FUN ★ GAGS ★ LAUGHS
HILL BILLY MUSIC COUNTRY STYLE Plus WESTERN MUSIC WESTERN STYLE
Tex Barr, Famous Trick Shooter and His Thrilling Act
"THE CROWN OF DEATH"
$1.00 PER CAR ALL YOU CAN HAUL
NO INCREASE IN ADMISSION PRICE FOR THIS SHOW
PLUS
THIS DOUBLE FEATURE ACTION PROGRAM

THE BEST FAMILY SHOW AROUND TOWN TONITE

TIME SCHEDULE
"Lay That Rifle Down" . . 9:00 PM
Stage Show . . . . 10:45 PM
"Kiss of Fire" . . . 12:00 PM
ONE COMPLETE SHOW ONLY STARTS 9 P. M.
FREE MOONLIGHT EVERY NITE AT THE "STARLITE"

1-Announcements

VACATIONERS, have the home town news follow you while you are away from home. You can have the Cumberland News or Evening Times mailed any where in the States for 6c per copy. Sunday Times for 10c per copy. Before you take your trip Phone the Times-News Circulation Department: PA 2-4600 to order your paper.

YES MY DEAR, it's water clear. The Glaxo plastic type coating lasts months, ends waxing. Rosenbaum's.

2—Automotive

GMC Trucks
Case Tractors & Machinery
New Holland
Farm Equipment
COMPLETE REPAIR SERVICE FOR ALL MAKES
After We Sell—We Serve!
Collins G.M.C. Truck Co.
RT 40 EAST PHONE PA 2-3922

TOWING 24 Hour Service
Moore PA 4-6440

T-O-W-I-N-G!
24 Hour Service
CHAS. GURLEY PA 2-4846

AHLBURN'S CHEVROLET CO.

54 Chev 4-dr. Station Wagon PG	$1195
51 Nash Statesman 4 dr.	$ 295
51 DeSoto Cust. Conv.	$ 375
51 Ford Dlx. 2-dr. Sdn.	$ 375
51 Mercury Monterey, OD.	$ 495

AHLBURN'S Chevrolet Co.
Phone 26 Hyndman, Pa.

Skilled Radiator Service
Schade's Mech. & Val. PA 2-0500

TIRE SALE!

670:15, full treaded	$7.49 e. p. t.
New 670-15	$12.95 e. p. t.

DUNLOP TIRE & BATTERY SERVICE
6 WILLIAMS ST. PA 2-3190

TOWING 24 HOUR SERVICE
CARS, TRUCKS PRESS AUTO RE 8-9616

Clearance Sale!

54 Chev. ½ T. pickup, R&H & 4-speed transmission
52 Hudson 2 dr. R&H, AT.
52 Pont 2 dr. R&H, Hyd.
52 Chev 4 dr. R&H
51 Chev Bel Air, R&H, AT.
51 Merc. Conv., R&H, AT.
51 Chev 4 dr. R&H
51 Ford 2 dr. R&H, AT
51 Chev 2 dr. R&H
51 Stude Club Coupe R&H
51 Plym. 4 Dr. R.H.
50 Ford 2 dr. R&H.

Cumberland Motor Sale
14 Wineow St. Opp. A&P Super Mkt.
Phone PA 4-0790 Open 'til 9:30

DRIVE A FEW MILES AND SAVE MANY $$$

Compare Cars & Prices

53 Ford Vic. AT. RH. WW	$995
53 Pont. 4-Dr. RH. SS	$795
53 Plym. 2-Dr. RH. OD	$695
52 Lincoln 4-Dr. RH. AT.	$895
52 Merc. 4-Dr. RH. AT. CK	$695
52 Ford 4-Dr. RH. SS.	$595
52 Hudson Wasp 4-Dr. RH.	$395
51 Olds "88" HT. RH. AT.	$695
51 Ford Gonv. RH. SS. WW.	$595
51 Merc. 2-Dr. RH. OD.	$495
51 Plym. 4-Dr. RH.	$495
51 Ford 4-Dr. RH.	$445
51 Pont. 2-Dr. AT. RH.	$495
51 Nash 4-Dr. RH. OD.	$295
51 Kaiser 4-Dr. AT. RH.	$265
50 Pont. 2-Dr. RH. AT.	$295
50 Ford 4-Dr. RH. OD.	$395
50 Olds "88" 4-Dr. RH. AT.	$345
49 Chev. 2-Dr. RH.	$245
47 Plym. Clb. Cpe. RH.	$125
47 Chev. Aero RH.	$165
46 Chev. Clb. Cpe. RH.	$125
46 Dodge 4-Dr. RH.	$125

TRUCKS

52 Stude. ¾ T. Pkup	$445
51 Chev. 1-Ton Panel	$395
50 Ford ¾ T. Pkup	$445
49 Chev. ½ T. Pkup	$395
48 GMC LWB 2-speed	$395
46 Ford 1-Ton Stake	$395
47 Dodge ¾ T. Pkup	$150

$10 down, 24 mos.
Bank Terms
Triple Lakes Auto Mart
Rt. 220 Triple Lakes PA 4-4651

55 CADILLAC "62" 4 dr., loaded, $2795. Deremer's Garage, Ridgeley, RE 8-9110.

55 CHEVROLET Busines Coupe, $1,065. SKIDMORE MOTORS at Footer Plant, LaVale. PA 4-0159.

1954 BUICK, black, white convertible, loaded, A1. $1500. Clark's, 520 Columbia Ave. After 5:30.

1951 CHRYSLER Deluxe 4 door. Excellent condition. Radio, heater. Phone PA 2-4230.

Smith's Triangle MOTORS
322 S. Centre PA 4-6464, PA 4-6466
Mon — Sat. — 8-9 P. M.

SPOERL'S
USED CAR LOT
845 N. Mechanic PA 2-2415
Open 'til 9

1950 CHEVROLET ½ ton truck. Excellent condition. $600. Call PA 2-0594 after 5 p.m.

THOMPSON BUICK

48 DODGE 4 DR.	$149
50 BUICK SPL 2 DR.	$195
50 FORD 2-DR '6'	$179

Call Car Lot: Dial PA 2-1424

1949 CHEVROLET CONVERTIBLE
Radio, Heater. $150
Phone PA 2-0543

1951 PONTIAC, hydramatic, 2 tone blue, good white sidewall tires, radio, heater. 210 Massachusetts Ave.

TODAY'S SPECIAL
55 DODGE
Coronet Lancer
Standard with overdrive. A one owner car sold new by us. In excellent condition.
$1795
Woody Gurley's
USED CAR LOT
212 GREENE ST.
PA 2-0202

2-Automotive

Bank Financing
AT OUR OFFICE
30-month 5% Interest
ON ALL '57 MODELS

57 Cad Sdn. $700 off list!
57 Chev. Corvet $800 off list
56 Ford Sdn. Delivery RH F'm
56 Pont. H. T. RH, Hyd.
56 Stude. President Sd.
56 Ford Sdn. RH, F'matic
56 Ford Conv RH, F'matic
56 Chev. sd., R, H, PG
55 Buick Spec. H.T., R.H. dyn
55 Ford Vict. RH., sharp!
55 Pont. HT, R&H, Hyd.
55 DeSoto Htp, R&H
55 Plym. Belv. 2-dr., R&H
55 Merc. Sdn RH M'matic
55 Dodge Hardtop RH.
55 Chev. "6" Sedan H&D
54 Cadi. Coupe de Ville
54 Buick Sup. HT, loaded
54 Buick Cent. H'dtop, nice
54 P'ym. sd. R, H, nice
54 Ford Sdn. Loaded, RH
54 Hudson Jet sd., R. H.
53 Pont. sd. R, H, Hyd.
53 Chev. Sedan, RH.
53 Olds. Sed., RH, Hyd., PS.
53 Chrys. Sdn. R & H
53 Merc. Sdn. R H., M-Matic
53 Packard Sdn., R&H
53 Ford S. Wag., RH, F'matic
53 Buick Sup. Riv. RH, Dyn.
53 Cadillac Sdn., like new
52 Cadi. sd., R, H, St. Sft.
52 Buick Sup. H T. R H., Dyn
52 Cad. Cpe. R&H, hyd.
52 Plym Hardtop, RH
52 Olds. Sup. "88" HT
51 Pont. S. Wag. RH.
50 Studebaker R&H
50 Pont. sd., R, H
50 Ford Sdn. R&H
50 Cad. HT, R &H, hyd.
49 Buick sd., R. H., Dyn.

Red's Used Cars
722 GREENE ST. PA 2-8150

HAROLD'S
DISCOUNT SPECIALS

53 Chev. 4 Dr. Sharp	$695
51 Nash, New Motor	$145
51 Packard, New Motor	$195
50 Buick Special	$195
50 Chev. Conv.	$195
56 Buick 2-dr., like new	$1995
56 Cad. C de V. Has everything	$3595
56 Buick HT.	$2295
56 Pont. St. Cf. Conv.	$2495
56 Chev. 4 Dr. Overdrive	$1695
56 Ford 4 Dr.	$1595
55 Packard Patrician 4-dr. L. new	$1995
55 Plym. HT, V-8	$1195
55 Ford Fairlane, real sharp	$1595
55 Buick Cent., loaded	$1995
55 Olds "88", real sharp	$2295
54 Chev 210. A beauty	$ 995
54 Olds "88" HT	$1595
54 Ford Country Sdn. 9 Pass.	$1495
54 Ford Ranch Wagon	$1195
53 Chev. Bel Air 4-dr.	$ 895
53 Buick 4 Dr Sharp	$ 995
53 Stude. Starlite Cpe. nice	$ 695
53 Buick 4-dr. V-8, sharp	$1195
52 Ford V8 Custom	$595
52 Nash, Clean	$395
52 Chev. Deluxe 2-dr.	$ 595
51 Buick Super. Like new.	$ 595
51 Chev. 2 or 4-dr.	$ 495
51 Ford 2 or 4 dr.	$ 495
50 Ford V-8 2 or 4 drs.	$ 295
50 Chevrolet 2 or 4 drs.	$ 295

TRUCKS

55 Ford pickup V-8	$1195
54 Chev. Panel like new	$ 895
53 Ford 1½ ton stake	$ 895
53 Dodge pickup	$ 795
53 Chev. 2 T Dump	$ 795
52 Dodge Panel	$ 695
52 Dodge Pickup	$ 595
51 Dodge, ½-Ton	$ 595
51 Stude. 2 ton van	$ 495
50 Ford pickup, nice	$ 395
49 Int'l 1½ ton, Stake Body.	$ 495
48 International ¾ T. pickup	$ 195
48 Ford Pkup 1 ton. Stake	$ 295

Many Others to Choose From
$5 Down On Cars Up To $700
BANK TERMS
100% Guarantee
See Max, or Buckwheat for the Best Deal in Town
HAROLD'S
McMullen Hwy at Custard Stand
9 a. m. to 9 p. m. Dial PA 4-0670

You Can't Make A Bad Deal With a Good Dealer!

1953 Chevrolet "210" Deluxe, heater, defrosters, turn signals, new tires. Interior spotless, engine perfect. Only 20,000 miles. One owner.

1956 Studebaker Commander V8 Station Wagon, overdrive, heater, defrosters, turn signals, electric wipers. Like new inside an out. Only 13,000 miles. Local one owner.

1951 Studebaker Commander V8, Overdrive, heater, defrosters, radio, whitewall tires. Jet Black original paint. One owner.

1957 Packard Clipper sedan, Automatic drive, Power steering, whitewall tires, signal seeking radio, dual antennas, turn signals, backup lights, twin traction differential. Never titled. New Car Guarantee.

Collin's Garage
STUDEBAKER-PACKARD
75 Henderson Ave. PA 4-1542
Weekdays 'til 9 Sat. 6

51 Pontiac "8" 4-d $495
Chieftain Deluxe. Excellent Condition!
BABB MOTOR SALES
152 WINEOW, PA 2-7290, OPEN 9 TO 9

50 Chevrolet S. Wagon
NELSON AUTO SALES
W. Va. Inspected Cars
30 POTOMAC, RIDGELEY RE 8-9290

56 Thomas St.
– REDUCED –

51 Olds '88' Fair	$199
50 DeSoto V. Good	$199
50 Buick Spl. S.S.	$199
49 Stude 4 dr. 6 Cyl.	$149
48 Pont '8' R. H. Hyd	$149

GULICK'S
PA 2-1401

1950 BUICK, FULLY EQUIPPED
Local Minister Owner. Good Condition.
26 Mary St.

2—Automotive

Penn-Mar's Gas Misers

Cost less to buy and less to run. Get the low down on these wonderful cars that buy themselves with payments so low, and gas mileage so high.

	Pymts. Per Month
57 New Metro. Rambler (imported)	$49
57 Rambler new Dlx., 4 dr.	$58
56 Hudson Hor. 4 dr., still new	$57
55 Rambler 2 dr., 1 owner, 30 mi. per gal.	$49
54 Dodge Cor. 4 dr., 1 owner	$49
54 Jeep St. Wg., 4 wd.	$54
53 Jeep Pkup, still new	$49
52 Nash Ambass. 2 dr., OD. Full price	$390
51 Ford V8 S. W. Auto.	$25
51 Ford V8 Sd., newly painted	$20
50 Buick Spt. Cpe., RoadM.	$25
50 Ford V8 Sedan	$15
49 Mercury 4 dr., full price	$150

One Stop Bank Financing. We Do It All!

PENN-MAR MOTOR CO.
Authorized Sales and Service
Jeep, Rambler, Hudson, Metropolitan
Narrows Park Dial PA 2-6340

1954 FORD
Customlined Ranch Wagon
Like new condition, fully equipped
JIM RAUPACH'S GARAGE
443 N. Mechanic St. PA 2-4224

New & Used
— CARS —
BOUGHT, SOLD AND EXCHANGED
For the Best Deal in Town . . . Stop at:
M-G-K Motor Co.
22 GLENN ST. DIAL PA 2-2300

53 CHEV. R. H. $795. 51 Ford, R. H. OD, $295. Suburban Motors, Oldtown Road. PA 2-0118.

S-P-E-C-I-A-L-!
Black & White Beauty
1955 BUICK
CENTURY RIVIERA
Power Steering, Power Brakes, 1-Owner
ST. CLOUD MOTORS
FROSTBURG, MD.

CHRYSLER
1956 PACKARD
Patrician 4-door

This is another Potomac Motor Special. 1 in 100 trade-ins. It is a used car like this that everyone waits for. It has a 2 tone finish of white and tan and the chrome is spotless. The interior is of nylon and leather. Torsion-level suspension, electronic push-button transmission, A-1 engine, Power brakes, Power steering, Heater, Automatic signal searching radio with rear seat speaker and electric antenna, Tinted glass, signal lights, back lights, air foam seats, plastic head liner, white sidewall tires and all the other small accessories. This beautiful trouble free car is just right for the person that wants a late model car for just

$2295

56 Plymouth 4 dr.	$1395
54 Plym. Clb. Cpe.	995
53 Chev. Hardtop	1095
53 Plymouth Hardtop	795
53 Ford 4 door	795
53 Plymouth 4 dr.	645
52 Chrys. Saratoga 4 dr.	695
51 Windsor Club Coupe	495
51 Buick 4 dr.	295
50 Buick 2 dr.	295
49 Jeep Panel Truck	195

PA 4-3840 Potomac Motors
Open Evenings 6:30 to 8:30
LOT and GARAGE
Cor. S. George and Harrison Sts.
PLYMOUTH

Thrifty Auto Sales
Open Evenings till 9
305 S. Centre PA 2-1771, PA 2-1772

COOL OFF

In One of These Summertime Specials. Get to the Open Road, the Creeks, Pools, Lakes and Beaches in a Dandy "Gulick's Used Car"

55 FORD $1095.00
V8 4 Dr. 2 Tone—Fordomatic

54 PONT $995.00
2 Dr. R.H. Hyd., 8 cyl. Like new

53 B. AIR $895.00
Chev. H. Top. R&H. S.Shift. Nice

53 MERC $895.00
H. Top Cpe. R.H. Mercomatic

53 FORD $795
Cust. "8" 4 Dr. R.H. OD. 2 Tone

52 DODGE $445
4 Dr. R.H. Gyromatic. Slick

51 BUICK $395
Spl. 4 Dr. S.Shift. Runs right.

51 KAISER $245
4 Dr. R.H. OD. A good one!

RARE ONES

55 Buick Sup H Top PS. PB
56 Chev B.Air 4 dr. RH. PG
55 Chev B. Air Conv. PG.
55 Merc. H Top RH. Merco
55 Plym Belve H.T. P'flite
54 Chev Sta Wag R.H. PG.
54 Ford 9 Pass Wag. R. H.
53 Jaguar 4 dr. R. H. Hyd.

Many More
BANK RATES — TRADES
GULICK'S
Cor. S. Centre & Wms. PA 2-3650

1953 FORD Ranch Wagon V-8, $850. Will finance. Phone PA 2-6560 before 10 a. m. or after 6 p. m.

2-Automotive

BIG SALE
Finest Selection In Town!
SAFE BUY USED CARS

1956 Mercury Monterey Sport Sedan with Mercomatic. $1995

1956 Mercury Monterey Hardtop, radio, heater, Mercomatic, Power Steering, Power Brakes. A dream car for a very reasonable price.

1955 Mercury Monterey Hardtop, A local one owner car equipped with Radio, Heater, Mercomatic.

1955 Mercury Monterey 4 door sedan. This black beauty would make any family proud to be it's owner. Be sure to see this car!

1955 Pontiac Starchief Catalina. A local one owner car. A-1 condition. It's owner just could not resist a Big "M"!

1955 Ford Customline 4 door. A red and white beauty equipped with radio, heater and straight gears.

1955 Ford Country sedan. A local one owner Station Wagon that looks and performs like new. If you drive this one, you'll take it along home.

1953 Mercury 4 dr. (MoM)	
1953 Chevrolet 4 dr. (P. G.)	
1952 Pontiac Cata. (Hyd.)	
1951 Plymouth	$295
1951 Mercury (MoM)	
1950 Chevrolet 2 dr.	$245
1950 Pontiac 2 door	$395
1950 Pontiac Blue 4 dr.	$295

Cumberland Lincoln-Mercury
828 N. Mechanic St.
Phone PA 4-0460

FOLLOW THE TREND
Buy a Late Model in the Fine Car Field.

56 Buick Special H. T.
Here is a spirited car of class and distinction that is hardly broken in. Treat your family to the silky smoothness of Buicks variable pitch dynaflow and "Million Dollar Ride." WW tires. A glance at the mats and perfect chrome proves the low mileage and care given this exceptional car.

55 Buick Special H. T.
A beautiful coral and white tri-tone with custom interior protected with clear plastic covers. Matchless smoothness of dynaflow drive. R&H. WW tires. EZI glass. So clean your friends will ask you where you got the new car.

54 Buick Super Sed.
Know what makes the Super famous? It's a new feeling in comfort, in safety, in roominess, in luxury unattainable in any light car. At a fraction of the cost of a new car trade up to the modern extras you have always wanted. Smoothness of dynaflow, WW tires. EZI glass, wrap around windshield, coil springs and unsurpassed engineering.

54 Buick Century Sedan
Here is the famous Century, a smaller edition but powered with the Roadmaster engine. Try this car that set the trend for wrap around windshields. your family will thank you for taking them out of the bounce and jounce of the light car class. Dynaflow, rear seat speaker. 2 tone, covers, priced within the budget of everybody.

BUY A BETTER USED CAR AT
Thompson Buick
See Our Many Other Fine Cars
"Where Quality is Beyond the price but the price is not beyond you."
PA 2-8400 LOT PA 2-1424

1956 4 DOOR Buick Special. Radio, dynaflow, heater, etc. 4200 miles, actual. Original owner. Perfect. $2095. Call PA 4-3618 after 5.

55 FORD ½ Ton Pickup. Custom cab. Overdrive. Heater, defroster, turn signals. Original dark blue finish, like new! St. George Motor Co., PA 2-3456

GLEN-ROY OLDSMOBILE
Henderson at Frederick St.
Phone PA 4-6685

Best Used Cars
Hare Motor Sales
Wms. at Orchard PA 2-4664

WANTED — Two front fenders for 1937 LaSalle, series "50". Write Box 996-AX, c/o Times-News.

International Harvester
Authorized Dealer Motor Trucks
Farm Tractors & Machinery
THE LIGHT & DECKER CO.
815 S. Centre St. Phone PA 2-5600

53 CHRYSLER
NEWPORT HARDTOP
Radio, heater, automatic transmission, crash proof instrument panel.
Special $895
LONACONING MOTORS
Lonaconing, Md. Dial HO 3-3501

Dingle Esso Used Cars
53 Plymouth Station Wagon
51 Plymouth 4 door R & H.
49 Chev. 2 door R & H.
48 Dodge ½ ton pk up
52 Chev. ½ ton pk up
Fayette & Greene PA 4-0848

4—Auto Glass

GLASS INSTALLED
(WHILE YOU WAIT)
BEERMAN AUTO PARTS
519-521 N. Mechanic PA 4-0250

5—Auto Repairs, Service

NORTH END GARAGE
507 Henderson Ave. PA 2-3590

McFARLAND AUTO SHOP
Phone PA 4-1216 503 Pine Ave.

7—Business Opportunities

Established Business
STOCK FOR SALE BELOW COST
Machinery & Equipment Cost Less Depreciation
Reasonable lease on premises
DIAL PA 2-2028

Available Immediately
SUNOCO FRANCHISE
Two locations now available in Cumberland area. Good gallonage and high profit potential. Minimum investment. No experience necessary.
For Interview Write
L. S. MADISON
Box 52 Bedford, Pa.
PHONE BEDFORD 1132-Y

ATTENTION INVESTORS

Our business up 249% this year over last! Our stockholders received 12% dividends last year! Rapid growth demands additional capital. A high return assured on your investment. Outstanding references furnished. This is a local area business. Your investment guaranteed! Write % Box 3-A this paper for full particulars.

THIS DOESN'T HAPPEN VERY OFTEN!!

KOOLVENT lifetime aluminum awning wants an organization or individual who will do a thorough job of representation in Cumberland area. We offer constant factory assistance and participate most generously in a sales promotion that will supply you with plenty of leads. ACT NOW!! Custom made. No inv. We will definitely prove that a modest investment will build up profits in excess of $15,000 per year. Write: Box 2-AX, c/o Times-News.

9-Electrical Work, Fixtures

ELECTRIC WORK
Motor Repairing, Wiring and Fixtures
QUEEN CITY ELECTRIC CO
Westinghouse Apparatus Agent
158-160 Frederick St. Phone PA 2-1133

ELECTRIC WORK
FREE ESTIMATES ON WIRING
Sterling Electric Co., Inc.
100 N CENTRE ST PA 2-4800

10--Financing, Money Loans

Finance Plumbing & Heating
—McKAIG'S—

LOANS in a HURRY!
ON ARTICLES OF VALUE
—Also Unredeemed Values—
CUMBERLAND LOAN CO
42 N. Mechanic Street

THRIFT PLAN
Finance Corporation of Cumberland
18 N. Liberty St. Phone PA 4-0344

LOANS
ON YOUR SIGNATURE ONLY
UP TO $1500
FAMILY FINANCE CORPORATION
40 North Mechanic Street
Phone PA 4-3600

AUTO IN 5 MINUTES LOANS
National Loan, 201 S. George
DIAL PA 4-6622

We Loan Money
On Watches, Diamonds. Open 'til 7
"If you need money see Sam"
Southern Jewelers 131 N. Mechanic

11—For Rent

HOSPITAL BEDS, WHEELCHAIRS, WALKERS CRUTCHES PA 2-8484
Pile Bros. Rt. 5 McMullen Hwy.

DESIRABLE Furnished Cottage on South Branch for rent by week or month. Dial PA 2-4467.

12-Apartments

FURNISHED 4 room apartment, third floor, all utilities furnished, $40 per month. 3 room unfurnished apartment, all utilities furnished, second floor, $40 per month. Both private baths. 427 Virginia Ave. Dial PA 2-0158 or PA 4-0670.

3 ROOMS
Gas, Electric, Heat Furnished
Private Bath and Entrance. PA 4-4604

13-Furnished Apartments

Two and Three Room
Furnished Apartments. PA 4-3874

SMITH apartments, Kelly Blvd. 2, 3, 4 rooms; sleeping rooms by week. Utilities. PA 2-8100, PA 4-2498.

TWO ROOMS, 3rd FLOOR
313 CAROLINE ST. ADULTS ONLY.
DIAL PA 4-6523

PRIVATE 2 or 3 rooms, bath, porch. Apply 10 Altamont Terrace. Dial PA 2-6761.

5 MINUTES FROM Baltimore St., 3 rooms, private bath and entrance. Adults. 708 Elm St., PA 2-6039.

PRIVATE APARTMENT
1 or 2 Adults
Apply Stegmaier's, 429 N. Centre St.

SPRIULL Apartments—modern 4 room apartment, living, dining, bedroom, kitchen, bath. Adults. PA 2-0660 or PA 2-4833.

FURNISHED Apartment, centrally located. Utilities furnished. Frigidaire, private bath. Dial PA 2-7813.

3 ROOMS beautifully furnished. Private entrance and bath. $60 month. Dial PA 2-1570.

14-Unfurnished Apartments

MODERN 7 ROOMS, private bath, hardwood floors, back porch. 304 Fayette St. Phone PA 2-6373, PA 4-3233.

215 VIRGINIA Ave. 3 room and 2 room apartment. Apply John Conway, Cumberland Savings Bank.

MODERN 3 rooms, private bath. Adults only. No pets. Can see anytime. 702 Maryland Ave. Dial PA 2-8208.

225 BALTIMORE AVE., second floor, 5 rooms, bath. Convenient to downtown. Dial PA 2-2159.

319 BEALL ST., second floor private. 3 rooms, modern, 2 porches, good condition. Adults. $28 month. Glen Watson, PA 2-4040.

NEWLY PAINTED three rooms. Private, second floor. 10 Fourth St. Dial PA 4-6523.

First floor, 4 rooms.
Adults. Dial PA 2-2860

4-Rooms with bath, electric, gas.
Sperry Terrace.
Rent Reasonable. PA 2-7195

DOWNTOWN Apartment, 4 rooms, 2nd floor. Clean, modern, and good approach for selective tenant. $67.50 per mo. PArkview 2-2111, M. D. Reinhart Agency.

LOVELY NEW 3 room, porch, garage apartment, second floor, Johnson Heights, 810 Louisiana Ave.

THREE rooms and bath. Private porch and entrance. 246½ N. Centre St. Dial PA 2-3040.

FOUR room apartment with bath. Built in kitchen cabinets and everything modern. Located rear of 232 Baltimore Ave. Apply: John Hafer, 230 Baltimore Ave.

THREE rooms, private bath, porch, screens, automatic heat. Greene St. Adults. Write 983-A c-o Times-News.

2 ROOMS, BATH, SMALL PORCH
All Private
Phone PA 2-6709

4 ROOMS, private bath, porch. Apply Model Store, Corner Bedford and Decatur Sts.

NORTH END—Modern 3 room apartment, private entrance and bath. 208 Piedmont Ave. PA 2-4284.

COMFORTABLE, cool, clean. 4 rooms and bath. First floor, 439 Grand Ave. References required. PA 2-7901 before 5.

TWO rooms with private bath. Heat and hot water furnished. LaVale Inn. Phone PA 4-0880 or PA 2-6563.

15-Furnished Rooms

2 SEPARATE light housekeeping rooms. Frigidaire, private entrance. 453 Henderson Ave.

LARGE sleeping room, first floor, next to bath. Also Board. Dial PA 2-3681.

17-Room and Board

ROOM & BOARD
For One or Two Men
Private Home. Dial PA 2-1867

18-Houses For Rent

9 CRESAP ST. — 6 rooms, 2 baths, 3 porches, Gas space heater. Good condition. Glenn Watson, PA 2-4040.

7 ROOM HOUSE
Wiley Ford
Call RE 8-9340 after 5 p.m.

19-Wanted to Rent

RESPONSIBLE TENANT desires to rent 2 or 3 bedroom house in nice residential section. $10 bonus if accepted. Write Box 997-A, c/o Times-News.

WANTED — Small unfurnished apartment in West Side or Bowling Green. Dial PA 4-3967 or PA 4-0993.

20-For Sale Miscellaneous

New electric stove, Coolerator; 2 used Hotpoint electric stoves; chrome breakfast set; electric refrigerator; walnut dining room table; studio couch; chairs. Many other household items.
Bennett Transfer & Storage
Wareh'se, Franklin St. PA 2-6770

BEER—Throwaway bottle, $2.99 case.
CUMBERLAND LIQUOR STORE
419 Henderson Ave. PA 2-7777

USED TAPE RECORDERS
Phonographs, Hi-Fi Equipment
Enterprise Amusement Co.
170 N CENTRE ST DIAL PA 2-0056

Your STATE FARM Agent
Frank A. Trozzo PA 4-0323

WALLPAPER—Make selection at home. Expert paperhanging, low cost. PA 2-0224 for samples. Hartley Wigfield.

Pontoon
Trailer Boat
with tent.
Apply:
526 VIRGINIA AVE.

Electric range; electric fan, 42 inches; lighting fixtures; May tag washer; miscellaneous electric items.
Bennett Transfer & Storage
Wareh'se, Franklin St. PA 2-6770

PAINT—HARDWARE
Valley Lumber Co.
Building Supplies
Plenty Parking Space
PA 2-7760
Bedford Rd. Next to Fire Hall

TINY TOY PUPPIES
Toy Manchesters and Chihuahuas.
Little Beauties. Dial PA 2-6147

AUTO Insurance to cover State Law $35.28. Also Workmen's Compensation. Fire. Glenn Watson PA 2-4040.

$90 worth of records FREE with purchase of RCA Victor Hi-Fi radio-phonograph combination. Full price only $325
SYCKES MUSIC SHOP.

WARD'S 12 CU. FT.
REFRIGERATOR-FREEZER
2 appliances in one $269[88]
$10.00 down $13 month
MONTGOMERY WARD

"SPECIALS" Massey Harris 7 ft. P.T.O. Clipper Combine $795.00, New Holland 66 Pickup Baler A-1 $1095.00, 2 McCormick 45T Balers $495.00 & $675.00, New Holland 76 Baler $275.00, 2 Allis Chalmers Roto Balers $175.00 & $295.00, John Deere #8 Forage Harvestor w/ mower bar & row atts., and #50 Blower complete outfit $1,795.00. R. D. Speicher. Phone Mercury 4-9453, Meyersdale, Pa.

25 USED Refrigerators, $25 to $100; used washers, $15 to $75. Burkey's TV, PA 2-6430.

SPECIAL Sewing machines adjusted in the home $2. Electrify and Buy
WAKEFIELD Sales PA 2-8430, 2-4794

Zimmerman's Lock & Luggage Shop
Keys Made — Lawn Mowers Sharpened
122 N Mechanic St PA 2-1418

USED POWER MOWERS
$25 & UP
COSGROVE'S
252 N. Centre PA 2-3040

PUPPIES—Registered Cocker Spaniels
MEHLE'S KENNELS
Rt. 220. Ph. Bedford Valley 133

1953 Palace 38 foot House Trailer
Located in Locust Grove
Dial PA 2-2324

1948 HARLEY - Davidson motorcycle, recently overhauled. Phone Westernport 26812 or see Ernest Whittington, Hilltop, Westernport.

HOUSE TRAILER
1954 LaSalle 28 foot, with air conditioner
PA 2-2545

Complete line Deltox
Rugs, Magee Carpets
Burkey's Floor Covering
BEDFORD ROAD PA 2-4975

Bargain Table! Prints, Broadcloth, Sheers. Short lengths, Remnants, some up to 20 yds. 29c to 39c yd. Open 7 days, 10 a. m. to 10 p. m.
ROWZEE'S FACTORY OUTLET
1st building past Lake Koon on temporary Route 220, Bedford Valley

ONE 5 Horsepower Electric Mower. Single phase — 1750 R.P.M. Good condition. Phone Frostburg 408-W.

YORK CONSOLE AIR CONDITIONER
$75. Air Cooled Unit.
Dial PA 4-5818

3.6 HP 1957 Scott-Atwater Motor
5 HP 1956 Scott-Atwater
5 HP 1956 Wizard. PA 2-2031

FIVE ROOMS furniture, in good condition. Leaving town, will sell reasonably. 431 Grand Ave.

ELECTRIC Refrigerator and Gas Range. Canary, good singer. Male Terrier puppy. 812 Shawnee Ave. PA 2-3107.

KING'S TACKLE SHOP
243 Virginia Ave.
FISHERMAN'S HEADQUARTERS
Complete Line Archery Supplies
REGISTERED COLT'S DEALER

TRI-STATE MEMORIAL CO.
—Monuments & Markers—
Everlasting Guarantee in Writing
Cresaptown PA 4-1540, Piedmont 20691

Unpainted Furniture—Save!
WE GIVE S&H GREEN STAMPS
Try "Pennsy"
Route 40 Narrows Dial PA 2-7300
Free Easy Parking!

UNBELIEVABLE SAVINGS
30 Table Lamps from
$9.95 to $35 Regular Price
On Sale At ½ Price
You can't afford to miss these terrific lamp buys!
MILLENSON'S
317 Virginia Ave. PA 2-3930

BALER TWINE
Treated and government tested.
STEINLA'S
218 S. Mechanic PA 4-2600

20-For Sale Miscellaneous

USED Restaurant Equipment Bought and Sold. Dave Gunter Food Consultant. LaVale, Md. Dial PA 2-0244.

"Luck has a peculiar habit of favoring those who don't depend on it!"
SELECT YOUR BURIAL ESTATE NOW
3 graves $175; 4 graves $230; 6-$350
In Shrine View Extended Easy Terms
HILLCREST BURIAL PARK PA 4-2332

SCOTT-ATWATER MOTORS, WHIRLWIND BOATS, BOAT TRAILERS, MARINE EQUIPMENT.
BOAT KITS – MARINE PAINTS
BOATHAVEN
WARWICK & GREENWAY, PA 2-6510

RUSCO Extruded Aluminum Storm Windows
Completely Installed As Low As . . . $20.95
203 S. George St. PA 2-6030

WALLPAPER
Cochran Paints Sanders Rented
Never Knowingly Undersold
QUENTIN M. RICE 19 Laing Ave.
Open 7 days week 9 a. m. to 12 p. m.

Top Soil, any amount.
Landscaping. Dial PA 2-0896

Factory Display
The Famous Kimball Pianos
Price Reasonable
PEOPLES FURNITURE STORE
Reinhart's
17 Baltimore St.

Low Prices! Spouting, Spouting Fixtures, Roof Paints!
Liberty Hardware Co.
57 N. Liberty St. Phone PA 2-7140

KOOL VENT ALUMINUM AWNINGS
Welch Insulation Free Estimates!
Ft. Ashby 2110 Frostburg 540

SINGER Featherweight Portable, floor sample, reduced $30 off list price. Singer Sewing Machine Co., 65 Baltimore St.

USED EQUIPMENT
Used Self propelled combines, and pull type (propelled)
IHC TD9 Crawler with blade
Model HD5 Allis Chalmers with blade
Model D-4 Caterpillar with winch
Model HD5 Allis Chalmers with winch
Model BG Cletrac with blade
Model HG42 Cletrac
Model HG-68 Cletrac
Model 75 h. p. General Motors Diesel Power Unit
See the NEW MODEL OC4 Industrial Crawler with loader DIESEL REPAIR SERVICE, INJECTOR SERVICE. WE PIN AND BUSH ALL MAKES OF TRACKS.
COCHRAN FARM EQUIPMENT CO.
SOMERSET, PA. 4348

PUPPIES Adorable Cocker Spaniels
Mrs. Meek, Ph. Frostburg 1104-W-1

Save 20% On
Bottled Gas
BENNETT'S PA 2-7900

Complete Home Furnishing
WOLF'S
Baltimore Street

SLIP COVER, Dress, Suiting, Drapery Fabrics & Rods. Window Screens. GEO. BRAGG, LaVale, Md., PA 4-4611

ONE Maytag automatic washer $100; one Westinghouse automatic washer $85; one Maytag round tub washer $75; one 11 cu. ft. Kelvinator refrigerator with freezer across top, like new. Terms Available. Green-Hartman Appliances, 198 N. Centre St. PA 4-0730.

DOZERS, Compressors, Shovels, Black Topping and Top Soil. Terms arranged. Dial CO 4-4198.

We specialize in Custom Wood Cabinets
Mutschler Kitchens. Call PA 4-4289
Alexander's Better Kitchens

JASCO
JALOUSIES
STORM WINDOWS
STORM DOORS
AWNINGS
Approved by Good Housekeeping
JOHN E. SHARP & CO.
McMullen Highway PA 2-7620

PARAKEETS $2.00 and up Also supplies
13 Lyons St. Ridgeley Phone RE 8-9119

FREE KITCHEN Planning and Remodeling. Green-Hartman Appliance, PA 4-0730, or shop our showroom and see our modern Kitchen Display.

Baby Parakeets & Supplies
Marty's, 439 N. Mech PA 2-7011

WEDDING INVITATIONS, announcements, receptions, napkins, matches. Federal Printing, 257 Columbia St., PA 2-3424.

USED BUILDING MATERIAL
New & Used Bathroom Fixtures
Cumberland Salvage Dial PA 4-0683

HOMELITE CHAIN SAWS
Sales and Service Davis Garage
Flintstone, Md. Phone GR 8-4282

Save Here! Prices As Low As Any
JACK & DOROTHY WETZEL
STRAND LIQUOR STORE
N. CENTRE AT BALTIMORE ST.

FERGUSON TRACTORS
FARM MACHINERY
Kight's Garage Balto. Pike PA 4-4170

4 Used Grain Binders
Massey Harris Eng. Dr. Combine
28 x 47 Frick Thresher
H. G. BENDER
Phone ME 4-3271 Meyersdale, Pa.

EGGS Grade "A" Large 3 doz. $1.29
McDades 13 N. Front PA 2-2030

Try "PENNSY"
We give S & H green stamps!
Building Materials
Paint-Lumber-Hardware
Route 40 In The Narrows
Free Easy Parking!
Dial PA 2-7300

T & W WASHER SERVICE
Apex, Kenmore, Easy, Maytag, Blackstone Wringer Rolls PA 4-2541

GIBBERELLIC ACID
Amazing new growth stimulant. Try it Now! 4 oz. bottle only $3.25
Makes gallons of vitalizing spray!
Smith Gardens 1120 Shades Lane Dial PA 4-1458

USED BRICK
$5 truck load in city. PA 4-0683

HOUSEHOLD FURNITURE
502 Linden St.

WORMS & HELLGRAMMITES
110 Eutaw Place

KITZMILLER MEMORIALS
MONUMENTS and MARKERS
All the best marble and granite including "Rock of Ages" granite and "Barre Guild Memorials"
Fred'ck & George Sts. PA 2-4300, 2-3984
"SEE WHAT YOU BUY"

VACUUM Cleaner, Brand New 1957 with attachments. $19.95. Will demonstrate. Dial PA 4-4610.

TWO 12 GAUGE SHOT GUNS
ONE .22 RIFLE
PA 2-3233 or PA 2-5758

FAMILY BIBLE—Bring it down and let us photostat your birth record. We copy valuable papers — cancelled checks — receipted bills. Whatever it is, we'll copy it. Cumberland Engravers. 118 S. Mechanic St. PA 4-1622.

1952 HARLEY-DAVIDSON motorcycle. Light blue. Excellent condition. Phone Donald Wagoner, Keyser 6461.

20-For Sale Miscellaneous

BIRDS for sale—2 young Indian Hill Mynocks, guaranteed to talk. See them at the Blue Jay, Keyser, Phone Keyser 2-0138.

18' FRIGIDAIRE Chest Type Deep Freezer. Double lids. Like New. Original cost, less $200. PA 4-2339.

CHILD'S BICYCLE, 2 wheels, 16 inch
210 Massachusetts Ave.
Phone PA 4-2785

CHROME BREAKFAST SET
With 6 Matching Chairs. $25.
Phone PA 2-0074

JULY JUBILEE

75 Better Cotton Dresses	$5
Others	½ - ⅓ Off
Shorts, halters	from $1
Bathing Suits	$3.95

SYKES STYLE SHOP
805 Maryland Avenue
Phone PA 2-1570-Hours 11 am to 9 pm

21-Wanted to Buy

SCRAP IRON
METALS
BROCK SCRAP & SALVAGE CO.
Old Tin Plate Site PA 2-0820

SCRAP IRON METALS
STRUCTURAL STEEL
Oldest Reliable Dealer
Now Located in LaVale
Rear Zimmerla Auto Shop
FELDSTEIN'S
Phone PA 2-5320, PA 2-1662

WANTED TO BUY —
Small Second Hand Deep Freezer.
Phone PA 2-6147

Wanted—Used Gas Floor Furnace and Gas Circulating Heater
Dial PA 2-4816

CHURCH needs clean cribs, play pens, etc. Reasonably priced. Phone PA 2-3743.

24—Furnaces, Heat, Stoves

LENNOX Coal, Gas, Oil FURNACES
Cleaning & Repairing
Klingler Heating 196 N. Centre PA 4-6830

Plumbing & Heating
J. E. Woodyard Phone PA 2-3950

Do you need a new heating plant?
Call PA 4-2414 for free estimates.
Sun Heating Co., P. O. Box 447

HOLLAND FURNACE CO.
Oil — Coal — Gas Heating Units
Sani-vac cleaning service, repairs
449 N. Centre St. Phone PA 4-5523

25-Building Supplies

OAK FLOORING
SAVE—SAVE—SAVE
NEW LOWER PRICES
DIRECT FROM MANUFACTURER

25/32 x 2¼" Clear Red	23½c ft.
25/32 x 2¼" Clear White	22½c ft.
25/32 x 2¼" Select Red	22c ft.
25/32 x 2¼" Select White	20c ft.
25/32 x 2¼" Com 1 Red, White	17c ft.
25/32 x 2¼" Economy	9½c ft.
25/32 x 2¼" Com & Btr Shorts	12c ft.

Flooring — Kiln-dried, end-matched, bundled and graded in accordance with National Association Rules.
ALLEGHENY HARDWOOD FLOORING
Everett, Pa. Phone 202

JALOUSIES
Maryland Supply Co.
114 S. Liberty St. PA 4-6436

Quality Lumber and Building Supplies
The South Cumberland Planing Mill Company
85 Queen St. PA 2-2600

"Homebuilders"

Consider all the advantages of buying your materials from The Buchanan Lumber Company. The most important of all, ECONOMY without sacrificing QUALITY. Our prices will prove this point. Call—see what we offer. Estimates given without any obligation.

The Buchanan Lumber Co.
PHONE PA 2-0650
549 N. CENTRE ST.

HAGERSTOWN BLOCKS
& MARTINSBURG BRICK
Ray M. Athey Dial Pa 4-4417

You Can Do Your
Ready-Mix Concrete
job with
state approved
materials
by calling
The Cumberland Cement and Supply Company
Rear 419 N. Centre PA 4-2000

VERMONT FLAGSTONE
6 Colors, Irregular
SUPER CONCRETE CO.
405-11 Henderson Ph. PA 2-4260

26-Help Wanted

WANTED IMMEDIATELY — Men or Women to become Rawleigh Dealers. Many earning $100 weekly, and up full time. Up to $50 part time. Vacancy in Cumberland or C. Allegheny County. Write Rawleigh's Dept. MDH 20-113A, Chester, Pa.

27-Female Help Wanted

GIRL for restaurant work. Write or apply in person. Shipways Inn, Green Ridge, Flintstone, Md.

WAITRESS Wanted at Hyburger Restaurant, Route 40, six miles west of Cumberland.

WOMAN to do general cleaning, help with children, live in or out, six days, some evening sitting, good pay. Write Box 1-A, c/o Times-News.

EXPERIENCED kitchen help, for restaurant, white or colored. Also experienced waitress. Apply 18 N George St.

SELLING Avon is fun! Ask any Representative. You can earn as you learn. Make new friends, pay back bills. Call PA 2-4508.

LADY to help working mother in Borden. May live in. References. Phone Frostburg 1392.

28-Male Help Wanted

COMPETENT MAN to fill local vacancy, $16 per day plus car expense. Permanent, full time only. Write Box 988-A, c/o Times-News.

MAN
To Work and Room
At Funeral Home
Apply:
JOHN J. HAFER
230 Baltimore Ave.

Collector-Salesman

For established routes in Cumberland area. High salary plus commission, bonus and paid vacations. Right person can earn $125 or more per week. Apply in person, Keystone Home Furnishing Co., 158 N. Mechanic St. between 8 and 10 A.M.

28—Male Help Wanted

CENSUS TAKER — For City Directories, $50 per week plus production bonus. Permanent employment. Must be free to live and work in other cities. Write: City Directory Office, 545 Sixth Ave., Pittsburgh 19, Penna.

ASSISTANT MANAGER

Man, age 23 to 35 to assist manager of Consumer Finance Office. Train for managerial duties in Petersburg, W. Va. Interesting and rewarding work.

Permanent position. Liberal starting salary with increase based on progress. Free Life and Major Medical Insurance. 2-week vacation with pay.

Man selected will be high school graduate with good health and personality. Business experience helpful but not essential.

TO APPLY:
PHONE MR. WAGONER
UNION FINANCE CO.
Phone Keyser 3451
96 North Main St. Keyser, W. Va.

WANTED — Two men with car to work 5½ days a week. Permanent. Write Box 989-A, c/o Times-News.

Here's an Opportunity

. . . to get into the Insurance Business. Nationwide Insurance, one of the nation's largest insurance organizations, with a complete line of auto, life and fire insurance is rapidly expanding nationally. Excellent opportunities are available for qualified men to join our organization as sales representatives part time or full time if you prefer. Full training program—earn while you learn. If necessary, keep your present job until you are established. Let us tell you about excellent earning and advancement possibilities. For complete information contact the District Sales Manager: James H. Edwards, Dial PA 2-0901. Or Write: 63 Baltimore St., Cumberland, Maryland.

YOUNG MAN

National Finance Organization has immediate opening for a young man between 18 and 30, High School graduate, must have car. No experience necessary. 5-day week and no Saturdays. Guaranteed salary plus car allowance. See: Mr. Messman.

FAMILY FINANCE CORP.
40 N. Mechanic Street

WANTED—Man who can build a Dry Cleaning route. Call: Cresaptown Cleaners, Dial PA 2-6110 for appointment.

29-Salesmen Wanted

EXECUTIVE SALESMAN

The most interesting selling job in town. An opportunity for a salesman who wants more out of selling than just money. A prestige position, honesty and integrity necessary. Requires professional salesman. Send qualifications for interview. Write Box 4-A, c/o Times-News.

31-Situations Wanted

BABY SIT — Experienced man 68 will help working mother. References. Live in. Box 984-AX c-o Times-News.

WANTED — Family washings and ironings to do in my home. Can furnish good reference. PA 2-6850.

WOMAN WANTS HOUSEWORK
By The Day
Phone RE 8-9522

32-Instructions

LEARN TO DRIVE — Dual Controls. Automatics, Straight Shifts 9 to 9. Howard Twigg, 154 Bedford. PA 2-7333

34-Lost and Found

LOST — Back of case and works of lady's Bulova Watch, Frederick St., Saturday. Reward. Return 214 Frederick St.

LOST in South Cumberland section, black and brown Beagle pup, one year old. Reward. PA 4-0478.

LOST—Four - month - old male Boxer, light tan, black face, white streaks. Answers to "Chief." Reward. PA 2-0390, 11 S. Smallwood.

LOST — Near Springfield on South Branch river, black and white female English Setter. Reward. PA 2-5397.

35-Miscellaneous

SEPTIC TANKS CLEANED $25 Modern equip't. Bi-State Disposal Service. Write or Phone Lonaconing HO 3-4401

EXCAVATING. Top soil, fill dirt. Road material. E. M. Rowley, Dial PA 2-1226.

WELL DRILLING

23 yrs. Exp. Modern steel equipment Pump Installations, Galvanized Casing
F. V. CARPENTER WELL DRILLING
P. O. Box 352, Cumb., Ph. RE 8-9300

Excavating Bulldozing
Asphalt Driveways — Parking Lots
Fill dirt •Top soil
Orrie Sensabaugh PA 4-5953

Septic Tanks Cleaned
$20 LEROY KENNELL
Hyndman 111-R-5; Cumberland PA2-4241

FOR EXCAVATING OF ALL TYPES
Chert Fill for Driveways!
R. R. JOHNSON, RT. 5, PA 4-3136

SHOVELS — DOZERS

Mobile Cranes, Back Hoes, High Lifts, Compressors, Paving Breakers, Drills, Tractor-Trailers, Low Bed Trailers, Pole Trailers, Trucks of all kinds. Fill ground and road material.
We have more than 200 Pieces of Equipment to serve your needs!
BAUGHMAN CONTRACTING
Rt. 40 West. Dial PA 2-4588

Block Laying, Cement Work
PHONE PA 2-2699

COMPLETE HOME Improvements: Spouting, Painting, Roofing, Concrete Brick and Block work. Kuhn-Durr, PA 4-0647, PA 2-4847.

36-Watch, Clock Repairs

FAST, EFFICIENT WATCH REPAIRS
JOHN NEWCOMER
215 Virginia Ave. PA 2-5558

38-Moving, Storing

GRAPES TRANSFER
Dial PA 4-5622

AGENT, MAYFLOWER TRANSIT
LOCAL, LONG DISTANCE MOVING
KLAVUHN TRANSFER PA 4-2770

JOHN APPEL TRANSFER LOCAL,
LONG DISTANCE MOVING AGENT
GREYVAN LINES PA 4-1623

MEDERS TRANSFER, LOCAL
LONG DISTANCE AGENT NORTH
AMERICAN VAN LINES PA 4-3900

BENNETT Transfer and Storage Co.
Local—Long Distance
PHONE PA 2-6770

39-Painting, Paperhanging

PAINTING Exterior-Interior. Free estimates. 30 years exp. Best materials. Call I. L. Wilbert. PA 2-6595.

PAPERHANGING General Repairs
Phone PA 2-5754

40-Personals

VACATIONERS, have the home town news follow you while you are away from home. You can have the Cumberland News or Evening Times mailed any where in the States for 6c per copy; Sunday Times for 10c per copy. Before you take your trip Phone the Times-News Circulation Department: PA 2-4600 to order your paper.

41-Professional Services

REST HOME for male and female patients, nearby Cumberland. Write Tri-State Employment, LaVale. PA 4-1962.

43—Piano Tuning

Piano Tuning & Repairing
Laurence Griffith PA-2-1633

ROBERT W. MORELAND, ASPT, Tunes, Repairs School, Church, Home Pianos. PA 4-1084. Used Pianos.

45-Radio Service

GUARANTEED RADIO SERVICE
Specializing home & auto radios
DOLANS 11 N. George St. PA 4-5550

46-Television Service

UNITED TV
We repair all makes Radio, T-V
54 Bedford St. PA 4-1466

46-Television Service

CUMBERLAND ELECTRIC CO.
TV services on all makes. Guaranteed. Nite-Sunday service available PA 2-6191

Zenith TV AUTHORIZED Sales & Service
REINHART'S, PA2-5830, 9 a.m. 11 p.m.

Humbertson's
STRAND TV Sales & Service
Rt. 40 LaVale PA 2-7220 Open 'til 9

47—Real Estate For Sale

Six room camp, 1 3/10 acres ground. Fully furnished, beautifully landscaped, bath. Fronts on Pattersons Creek back of VFW Dam on back of property.
FLOYD P. GRACE, Real Estate
Ridgeley, W. Va. Phone RE 8-9202

44 acre farm, 6 room house, bath and furnace, 2 miles off Oldtown Road at Spring Gap. For quick sale $3950.

4 room bungalow, 1¼ acres ground, Oldtown Road.

Double frame—6 rooms each side, with bath, large lot, 152 x 119, Wempe Drive $6350.

J. S. HUTTON, REALTOR
9 Bridge St., Ridgeley RE 8-8700

COLUMBUS PRE-CUT HOMES
Do It Yourself Save $2000
Lester McGill, Agent PA 2-2695

We have cash buyers for modern homes. Guaranteed Results or no cost to you. Your inquiries welcomed. M. D. Reinhart Agency PA 2-2111

MAYBURY-POLAND REALTY
REAL ESTATE BROKERS
PHONE PIEDMONT 6011

REAL ESTATE SERVICE
Let us list your property
We Get Results!
The HAROLD R. FLETCHER CO.
28 N. LIBERTY ST DIAL PA 4-6428

5 ROOMS, BATH, FULL BASEMENT, HOT WATER HEAT. DIAL CO 4-4601 AFTER 6 P. M.

LAVALE — 11-YEAR-OLD BRICK, 7 rooms; 1½ baths; full basement; gas heat; garage. Leaving town. PA 4-4477.

FOUR rooms, bath, utility room. One Floor. Gas fired furnace. 2 level lots. Apply 705 Hilltop Drive.

DESIRABLE Building Lot fronting "B" Street, LaVale. 100x242. Gas, electric, water, paved street, fruit. PA 2-6253.

THREE bedroom brick, living room, dining room, kitchen, hot water heat. Yard. Garage. Good condition. $6500. Opie Annan, 58 N. Centre St., PA 4-0200.

EDGE OF TOWN, 4 room bungalow, bath, furnace, full basement, inside garage, yard. $5500. Opie Annan, 58 N. Centre St., PA 4-0200.

THREE BEDROOM SEMI-BUNGALOW
93 Brant Road, Cresaptown
PA 4-0504

6-ROOM Brick, 10 Market St. $6,950. 2 Baths, Slate Roof. Newly decorated. Close Schools, Churches, Stores.
5 ROOM Brick, 202 Decatur St. $4900. Bath, Modern Kitchen, Basement Workshop, Shower, Toilet, Furnace. A-1
MILLENSON Real Estate, PA 4-5590

LARGE HOMESITES—Beautiful trees, LaVale's rapidly growing section—100 x 110 ft.—$600. Cash or terms. PA 2-0347.

302-308 N. MECHANIC, store building and frame dwelling. Income $100 month. Price $4500. Treiber Real Estate, PA 2-6230.

SIX ROOMS AND BATH
Double Garage, 2 Acres Ground
Route 28, Phone RE 8-8957

TWO LOTS 30 x 105, $300 each. Located in L & L Park, Cresaptown. Phone PA 2-0224.

9 ROOM FRAME house in Davis, W. Va. Mrs. J. M. Bright, Keyser, W. Va.

47—Real Estate For Sale

NEW 4 ROOM bungalow, Eastman Road, about 2½ miles from city. Two bedrooms, large living room, kitchen. 3 acres ground. PA 2-0348.

To Sell Your Property Consult
George Waingold Real Estate
PA 2-2152 PA 4-2383

6 ROOM FRAME, 3 bedrooms, modern kitchen, $9,500; 5 rooms, modern, $9,000. Potomac Park, PA 4-1424.

WILL BUILD 2 bedroom rambler $8,875. 3 bedroom $10,450. Split level $11,000. Mauk Construction, PA 4-4280.

Attention House Trailer Owners
Your monthly rent will pay for a lot. $20 down and $15 per month including city water and electricity services, sewer tap, paved street. Size of lot, 40' x 120'. Located near McMullen Blvd., 2 miles from Cumberland.
HOWARD BUCHANAN, INC.
Office 549 N. Centre, PA 2-0650,
Evenings, dial PA 4-3290.

10 ROOM house, all modern conveniences. Equipped for 2 families. 2 acres land, Knapp's Meadow near Lonaconing. Call John Tennant, PA 2-5378, 717 Louisiana Ave.

48—Roofing, Spouting

ALL TYPES—ROOFING, SIDING
Applied by Experts
10 YEAR WRITTEN GUARANTEE
ON LABOR AND MATERIALS
Ask about Sears own
MODERNIZING CREDIT PLAN
NO MONEY DOWN
UP TO 36 MONTHS TO PAY
Call PA 2-5100 for FREE Estimate
SEARS, ROEBUCK & CO.
179 BALTIMORE ST.

New Roofing, Painting, Gutters
Metal Work, all types. Estimates free.
30 yrs. Exp. Alex J. Schute, PA 2-6505

HUMES Home Improvement Co., general contracting in roofing. J M and Inselbric siding. Also Aluminum Siding. No down payment. Phone PA 2-1894, PA 4-3595, 337 Davidson St.

Roofing, Spouting, Siding, Awnings
Three years to pay. Guaranteed work
Andrew Witt, Phone CO 4-5456

ROOFING
ALL TYPES NEW & REPAIRS
E. W. ABELL PA 2-7811

GARLITZ Home Improvement Co. Building Contractor. Johns-Manville Inselbric Siding. Roofing. Block laying. PA 4-0255.

ROOFING, SIDING, Painting, Spouting. General repairs. Call Cumb. PA 4-3494. Hyndman 137-R-5. Free estimates. Bittinger-Burkett.

50-Upholstering

UPHOLSTERING: Truck Seats & Conv. Tops. Window screens made to order. GEO BRAGG, LaVale, Md. PA 4-4611

POSSELT'S
Custom Upholstering, Furniture Repairs, Awnings & Tarpaulins
131 Frederick St. Oldest, most reliable
Dial PA 2-4715. Over 35 years in city

CUSTOM MADE FURNITURE
Recovering and Spring Repair
C. E. Brode 555 Greene PA 2-1890

UPHOLSTERING Automobile Furniture
AUTO CONVERTIBLE TOPS
TRUCK SEATS TARPAULINS
HASTINGS ALUMINUM AWNINGS
Geo. S. Warner 1201 Va. Ave PA 4-0774

UPHOLSTERING
John Troxell, 222 Davidson PA 4-2094

51 — Vacuum Cleaners

AUTHORIZED
HOOVER VACUUM CLEANER SERVICE
Genuine Hoover Parts
PA 2-5070 1302 VA. AVE.

51—Vacuum Cleaners

VACUUM CLEANERS
New & Rebuilt. Fully Guaranteed
PARTS & SERVICE, ALL MAKES
ABC VACUUM STORES PA 4-4610
PICK UP & DELIVERY

HOOVER SERVICE
STERLING ELECTRIC — PA 2-4800
Free Pick-up — Free Delivery
Only factory representative in city using only genuine Hoover Parts.

Display Classified

Let us Install
Locke HOUSETIME GUARANTEED
WROUGHT IRON
RAILINGS
WARNER'S
1201 Va. Ave. PA 4-0774

CAR RADIOS REPAIRED
DRIVE-IN SERVICE
Humbertson's
STRAND TV LAVALE
Next to Super 40 Drive-in
PA 2-7220
Save money on new car radio installations

Big Bills?

Take advantage of our liberal credit policies and budget loan plans.

Get $50, $100, $200 or more on
- SIGNATURE
- AUTOMOBILE
- FURNITURE

Come in today—or if in a hurry—phone and make all arrangements in advance.

NATIONAL LOAN CO.
201 S. GEORGE PA 4-6622
David Sigel, Mgr.
—Free Customer Parking on our Lot—

Display Classified

BEER
POPULAR BRANDS

Reg. Bottles	2.59
German-Export	2.99
Cans	3.19
Throwaways	2.99

FREE DELIVERY
KLINE'S Liquor Store
700 N. Mech. PA 4-3740

For
EXCAVATING
OF ALL TYPES
★ Chert Fill for Driveways!
R. R. JOHNSON
Rt. 5, Cumberland, PA 4-3136

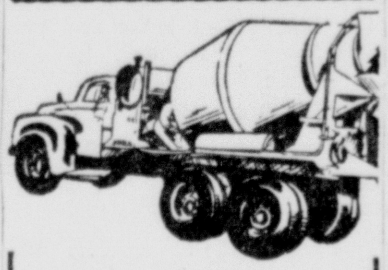

Build DURABLE Walls And Floors with CONCRETE From
Cumberland Cement and Supply Co.

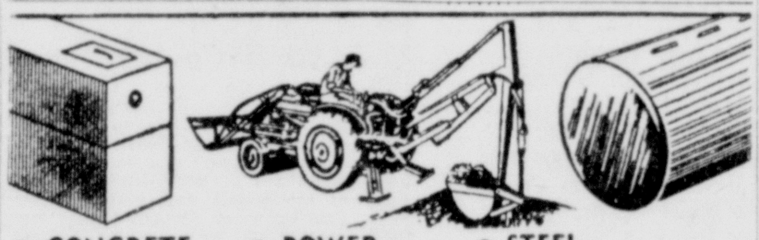

- CONCRETE SEPTIC TANKS Sewerage Installations
- POWER EXCAVATING TRENCHING
- STEEL STORAGE TANKS Stock or Custom-Made

PILE BROTHERS
McMullen Hwy. More information Call: PA 2-8484 or 2-8485

LET US PAY YOUR DEBTS with a THRIFT Package Loan

HERE'S WHAT IT WILL DO FOR YOU!

1. We pay-up all your bills or give you the money to do it plus EXTRA CASH if you want it.
2. You then have only one account; one payment at one place.
3. You choose the size payment and number of months you need.
4. Loans in any amount from $20 to $1500 on signature, car or furniture.

THRIFT PLAN LOANS
THRIFT PLAN FINANCE CORPORATION
OF CUMBERLAND
Open Mon. Eve 'til 8:30. Mon. thru Fri. 9-5
LOANS MADE TO RESIDENTS OF SURROUNDING TOWNS
Loans above $300 made under Maryland Industrial Finance Co. Act.
18 N. Liberty St. ★ Robert H. Burns, Mgr. PA 4-0344

Display Classified

Washers and Dryers by
EASY
RATED BEST
Authorized Sales & Service
SKELLEY'S PA 2-5115
536 Pine Ave.

We're Jumping Up and Down!

The New
Carrier
WEATHERMAKER
the first Automatic Room Air Conditioner with POWER COOLING is here

See it today at
AIRCON
Engineering & Supply Co.
2 Williams St. PA 2-7269
or your
Carrier Dealer

Display Classified

POTATOES
U. S. No. 1 A New Red
$1.29 50 lb. BAG
Large Clean White Delaware
U. S. No. 1-A 50 lb. 1.49
No. 1 Size Commercial Grade (some cuts and blemishes)
98c—50 lb. BAG
Also No. 1 Grade "B" Size
98c — 50 lb. BAG.
WATERMELONS
HAGER'S
SUPER FRUIT MARKET
Narrows at Lover's Leap

NEW TILT-CROWN DOZER

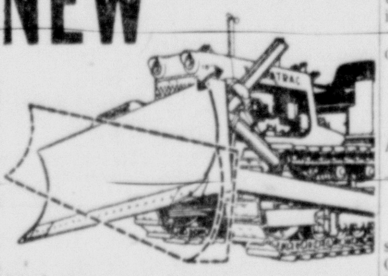

Just what you need for ditching and roadcrowning. Husky bulldozer blade tilts and tips hydraulically from operator's seat. Choice of 80 or 100 HP Case-Terratrac crawler, with torque-converter drive, counter-rotating Terramatic transmission, power-steering. Write for free catalog.

Morgan Brothers
Industrial Sales
Rt. 40 - West City Limits
Phone Frostburg 1080

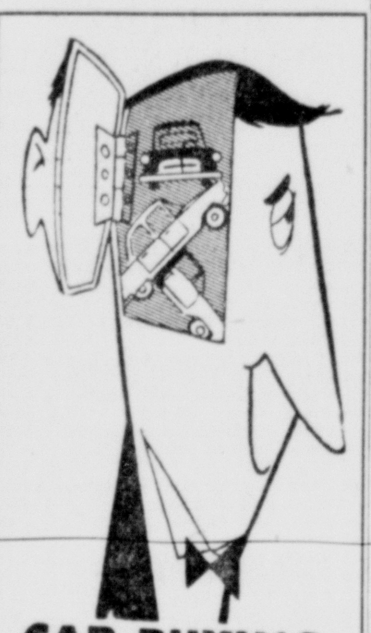

CAR BUYING On Your Mind?

We're Sacrificing our entire Used Car and Truck Stock, Regardless of Cost during our Anniversary Month

McIntyre
CHEVROLET INC.
19 N. Mechanic
PA 4-4400

ADMINISTRATRIX NOTICE

THIS IS TO GIVE NOTICE, That the subscriber has obtained from the Orphans' Court of Allegany County, Maryland, letters of Administration on the estate of Albert Vernon Trout late of Allegany County, Maryland, deceased. All persons having claims against the deceased are hereby warned to exhibit the same, with the vouchers thereof duly authenticated, to the subscriber on or before the 12th day of January, 1958. They may otherwise by law be excluded from all benefit of the said estate. All persons knowing themselves indebted to said estate are requested to make immediate payment.

Given under my hand this 12th day of July, 1957.

MRS. EVA MARIE TROUT,
Administratrix,
c/o James S. Getty,
Attorney at Law,
111 Union St.,
Cumberland, Md.
Adv.—N-July 17-24-31-Aug. 7.

EXECUTRIX NOTICE

THIS IS TO GIVE NOTICE, That the subscriber has obtained from the Orphan's Court of Allegany County, Maryland, letters Testamentary on the estate of John R. Anderson late of Allegany County, Maryland, deceased. All persons having claims against the deceased are hereby warned to exhibit the same, with the vouchers thereof duly authentiated, to the subscriber on or before the 28th day of December, 1957. They may otherwise by law be excluded from all benefit of the said estate. All persons knowing themselves indebted to said estate are requested to make immediate payment.

Given under my hand this 28th day of June, 1957.

JANET T. ANDERSON
Executrix
Box 144, Route # 6
Cumberland, Maryland
Adv.—N-July 3-10-17-24.

EXECUTRIX NOTICE

This is to give notice that the subscriber has obtained from the Orphans' Court of Allegany County, Maryland, letters testamentary on the estate of Jennie E. Llewellyn, late of Allegany County, Maryland, deceased. All persons having claims against the deceased are hereby warned to exhibit the same, with the vouchers thereof duly authenticated, to the subscriber on or before the 19th day of January, 1958. They may otherwise by law be excluded from all benefit of the said estate. All persons knowing themselves indebted to said estate are requested to make immediate payment.

Given under my hand this 19th day of July, 1957.

LOUISE L. RANK,
Executrix,
E. Main Street,
Frostburg, Maryland.
Adv. —N-July 24-31; Aug. 7-14

EXECUTOR'S NOTICE

This is to give notice that the subscriber has obtained from the Orphans' Court of Allegany County, Maryland, letters testamentary on the estate of Mary E. K. Hodges, late of Allegany County, Maryland, deceased. All persons having claims against the deceased are hereby warned to exhibit the same, with the vouchers thereof duly authenticated, to the subscriber on or before the 19th day of January, 1958. They may otherwise by law be excluded from all benefit of the said estate. All persons knowing themselves indebted to said estate are requested to make immediate payment.

Given under my hand this 19th day of July, 1957.

W. ROYCE HODGES,
Executor,
122 S. Centre Street,
Cumberland, Maryland.
Adv. —N-July 24-31; Aug. 7-14

Law Office of William L. Wilson
ORDER OF PUBLICATION

Lawrence Barrett Males, R. F. D. No. 2, Cumberland, Maryland, vs. Myrtle D. Males, 1834 Rose Street, Pittsburgh 19, Pa.

No. 24953 Equity In the Circuit Court for Allegany County, Maryland.

The object of this suit is to obtain a divorce a VINCULO MATRIMONII of the plaintiff from the defendant.

The bill states that the parties hereto were married on November 25, 1913, in Cumberland, Maryland and that one child, Lawrence B. Males, Jr., age 44 years, was born of the said marriage; that although his conduct towards the said defendant was always kind, affectionate and above reproach, yet the defendant deserted and abandoned him on or about April 27, 1942, without just cause or reason, has declared her intention to live with him no longer, and that such desertion and abandonment has been continuous and uninterrupted for more than eighteen months prior to the filing of this suit, is deliberate and final, without reasonable hope of reconciliation; that your orator is and has been a resident of Allegany County, Maryland, for more than two years prior to the filing of this suit, and that the defendant is a non-resident of the State of Maryland, residing at 1834 Rose Street, Pittsburgh, Pennsylvania.

IT IS THEREUPON, this 20th day of July, 1957, by the Circuit Court for Allegany County, Maryland, in equity, ordered that the plaintiff by causing a copy of this order to be published in some newspaper once in each of four (4) successive weeks, before the 21st day of August, 1957, giving notice to the absent defendant of the object and purpose of this suit, and warning her to be and appear in this Court, in person or by solicitor, on or before the 6th day of September, 1957, to show cause, if any she has, why a decree should not be passed as prayed.

/s/ JOSEPH E. BODEN,
Clerk of the Circuit Court for Allegany County, Maryland.
True Copy: Test:
JOSEPH E. BODEN, Clerk.
Adv.—N-July 24-31; Aug. 7-14.

Display Classified

Maytag
WHITACRE'S
CUMBERLAND MAYTAG
Sales & Service PA-2-2790
31 N. Mechanic St.

AUTO GLASS REPLACED PROMPTLY
CUMBERLAND PAINT & GLASS
Insurance Approved
165 N. CENTRE
DIAL PA 4-0022

Display Classified

Cumberland Auto Dealers Pledge

SUNDAY CLOSING

THE DEALERS LISTED BELOW HAVE LONG FELT THAT IT HAS BEEN OF REAL VALUE TO THEIR EMPLOYEES TO HAVE SUNDAYS FREE FOR PLEASURE WITH THEIR FAMILIES AND FRIENDS.

PENNSYLVANIA, AS WELL AS OTHER STATES, HAVE JUST RECENTLY ENACTED SUNDAY CLOSING LAWS. MARYLAND HAS HAD SUCH A LAW FOR A LONG TIME — Art. 27, Sec. 604.

The Cumberland Automobile Dealers Association pledges its cooperation in keeping Sunday a day of worship and rest.

Your new car dealers, listed below, are happy to conform with Maryland's Sunday closing legislation . . .

Roy L. Burkett	Oldsmobile
M. H. Meyers	Nash-Rambler
Paul D. Pickens	Ford
William D. Smith	Chrysler-Plymouth
J. Louis Spoerl	Cadillac-Pontiac
M. G. Thompson	Buick
Z. F. Zimowski	Lincoln-Mercury

Cumberland Automobile Dealers Associaton

DRAFTSMEN

POST a gift to last a lifetime

POCKET SLIDE RULES

This gift is sure to please the professional or student. Post bamboo slide rules in vest-pocket sizes have the same easy workability and lifelong accuracy of their 10" brothers. Each individual graduation is engine-divided on a snow white celluloid face. Handsome, top grain leather case can be imprinted with owner's name. Ask for complete catalog of Post Slide Rules.

eye-saving tracing vellum
POST BLUTEX

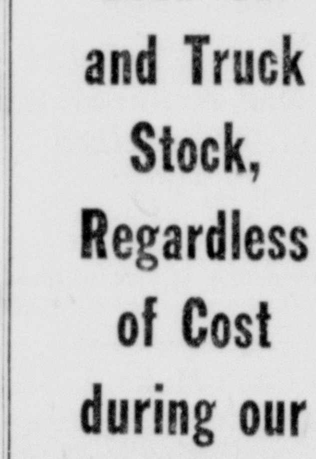

Transparent tracing vellum tinted blue to reduce eye-strain. 100% rag content. Special treatment assures long life under all conditions. Velvety finish is perfect for ink or pencil. Repeated erasures leave no scars. In rolls and sheets. Ask for complete catalog of POST Tracing and Drawing Mediums.

THE CUMBERLAND ENGRAVING CO.
PA 4-1622—Photo Engraving—Blue Prints—Offset Negatives and Plates—Art Service—118 S. Mechanic St.

Market Mixed On Lightest Turnover Since June 27

NEW YORK, July 23 (AP) — The stock market slipped further into the doldrums today with prices mixed on the lightest turnover since June 27.

Volume dwindled to 1,840,000 shares compared with 1,950,000 yesterday.

A drop in second quarter earnings for Republic Steel and Ford Motor Co. was dampening to investors' sentiment. But the rise in steel output for the third straight week and the increase in national production to a new record in the second quarter were items on the more positive side.

Chrysler was the most active stock, up 1½ at 81⅞ on 43,800 shares. Second was Sunshine Miing, off ½ at 12⅞ on 40,100 shares. Third was Schering, off 4⅝ at 85⅛.

Among gainers were Jones & Laughlin ¾, Goodrich 1⅛, Anaconda ⅝, American Cyanamid ⅛, Union Carbide ¾, Southern Railway ⅝ and Superior Oil of California 25.

Among losers were International Business Machines 6½, Republic Steel ⅜, Ford ¾, Caterpillar 1¼, Kennecott ¼, International Paper 1, Royal Dutch ⅜ and Du Pont 1¼.

New York Stocks

NEW YORK, July 23 (AP) — Today's close

ACF Ind	63	Kern C Ld	42¼
Air Redn	58⅝	Kroger	58⅛
Alg Corp	8⅝	L O F Gl	83¼
Allied Chem	93	Martin Co	32⅜
Allis Chal	33⅞	Mead Cp	37½
Am Airl	19⅜	Monsanto Ch	38¼
Am Can	44⅜	M Ward	37¾
Am Cyan	44¼	Nat Bis	39⅜
Am G & E	15⅞	Nat Dairy	37
Am Rdr	14⅞	Nat Dis	25¾
Am Smelt	59	Nat Stl	77¾
Att	173½	Npt News SB	77
Am Tob	71⅛	NY Cen	35½
Am Viscose	41⅛	Norf Wesn	69¼
Am W Wks	10⅞	Nor Am Avn	25⅜
Anaconda	67⅞	Ohio Oil	39¾
Armco Stl	57¾	Owens Ill Gl	64½
Armour	16⅞	Pan Am WAir	15¾
Ashland Oil	18	Paramt	35¾
Atchison	25⅛	Penney J C	79
B and O	54⅞	Pa RR	20⅞
Bendix	55⅞	Phel Dod	54½
Beth Stl	49½	Phil Morris	40¼
Boe Airp	41½	Phillips Pet	46⅝
Borg-Warn	40⅜	Pit Con Coal	41⅛
Bucyrus Erie	42	Pitts Plate Gl	81
Budd Co	20½	Plym Oil	34
Cap Airl	21¼	Pullman	63
Celan	15¾	Pur Oil	42⅞
C and O	64⅞	Rad Crp	36⅛
Chrys	81⅞	Rep Stl	56¾
Coca Cola	107	R Tob B	52½
Col Gas	17⅜	Srs Roe	28⅛
Col Carb	46	Sinc Oil	64
Com Solv	17	Socony	62⅞
Com'w Edis	39	Sou Pac	45⅝
Con Nat Gas	45	Sou Rwy	43¾
Cont Oil	61⅛	Sperry-Rand	24¾
Curt Wr	42⅛	Sta Br	41⅞
Doug Air	73¼	S O Ind	52
DuPont	202	S O NJ	67
Eastm Kod	111½	Stud Pac	6¼
Eaton Mfg	55½	Texas Co	73⅞
Fairchild Eng	9¾	Tidew Oil	37⅛
Fedd Quigg	15	Timk Rb	50¾
Firest	100⅞	Twent Cent	26¾
Food Mach	62⅝	Un Carbide	122¾
Ford Motor	56⅝	Un Pac	30⅝
Foremost Dair	16½	Un Airc	63
Gen Dynam	57⅝	United Carbon	66½
Gen El	71⅞	United Corp	7⅛
Gen Fds	48⅛	US Rubber	46
Gen Mtrs	45½	US St	70½
Goodrich	79½	Virg Ry	86
Goodyr	93¼	Warner Pict	22½
Greyhnd	15⅞	W Va Pulp	43½
Gulf Oil	146⅝	West Airl	23¾
Herc Powd	45½	Wes Md	83¼
Inter Chem	43½	Wes Elec	67⅝
Int N Can	98⅝	Wheel Stl	58¼
Int T & T	36⅜	W'worth	42⅝
Isl Crk C	50¼	Yng S T	106¼
Kenn Cop	110¼		

Chicago Board of Trade

CHICAGO, July 23 (AP)—Liquidation entered the futures market today and all grains and soybeans fell back fractions to several cents on the Board of Trade.

Closing futures:

Wheat (old): Sep 2.14⅝; Dec 2.18.

Wheat (new): Sep 2.15⅛-15; Dec 2.19⅜; Mar 2.20½; May 2.15⅝-¼.

Corn: Sep 1.32¾; Dec 1.29-29⅛; Mar 1.33½; May 1.36⅛.

Oats: Sep 65¾; Dec 69-68⅞; Mar 71⅝-¾; May 72⅛.

Rye: Sep 1.29¼; Dec 1.33½; Mar 1.35½-¾; May 1.35¾.

Soybeans: Sep 2.46¾-½; Nov 2.43-43¼; Jan 2.47; Mar 2.50¼-50.

Lard: Sep 13.65; Oct 13.77; Nov 13.52; Dec 13.80.

Wheat No. 3 red 2.15½; No. 1 hard 2.16, No. 2 hard 2.15½-2.16, No. 2 dark hard 2.16½, No. 3 hard 2.14, No. 3 yellow hard 2.14, No. 2 mixed 2.12¾-2.14, No. 3 mixed 2.14, corn No. 3 yellow 1.34-1.34½, No. 5 yellow 1.33-1.33½, sample grade yellow 1.32½, oats No. 1 white heavy 70½-71½, No. 2 white heavy 69¾-70½, No. 3 white heavy 69, No. 3 extra heavy white 70½, No. 1 white 67¾-69½, No. 2 white 66-67¼, No. 3 white yough 64¼. No soybeans.

Baltimore Livestock

BALTIMORE, July 23 (AP)—(USDA): Cattle 150; not enough sold of any class for price test.

Calves 150: good vealers 19.00-22.00, standard 16.00-19.00, culls down to 13.00.

Hogs 400; mixed No. 1-3 180-230 lb barrows and gilts 22.75-23.00, 230-270 lbs 20.00-22.75, other weight butchers not established, few 400-500 lb sows 1-3 grade 15.75-17.00, 500-600 lbs 14.50-15.75.

Sheep none; small lot good around 90 lb spring slaughter lambs steady at 21.00.

Position Of Treasury

WASHINGTON, July 23 (AP)—The cash position of the treasury July 18:

Balance $5,423,088,645.20, deposits fiscal year July 1 $2,160,593,329.33, withdrawals fiscal year $4,942,648,878.13, total debt (X)$273,025,828,001.56, gold assets $22,625,-084,317.61.

(X)-Includes $445,056,277.36 debt not subject to statutory limit.

N. Y. Eggs And Butter

NEW YORK, July 23 (AP)—(USDA): Eggs were firm today. Receipts 11,400.

Nearby: Whites: Top quality (48-50 lbs) 48½-51½; mediums 43½-44½; smalls 30½-31; peewees 20-20.

Butter steady, prices unchanged. Receipts 842,000.

Answer To Previous Puzzle

L	A	H	R	■	F	R	O	S	T	■	S	A	F	E
A	L	I	A	■	L	O	V	E	R	■	P	L	A	T
M	O	N	T	G	O	M	E	R	Y	■	A	O	U	T
A	F	T	■	A	R	A	N	■	S	E	R	E	N	A
S	T	E	T	T	I	N	■	P	T	A	S	■	■	■
■	■	R	I	E	N	■	T	R	I	S	E	C	T	S
T	A	L	C	S	■	C	A	I	N	E	■	O	H	O
A	D	A	K	■	D	O	I	N	G	■	S	N	A	P
M	E	N	■	F	E	I	N	T	■	W	A	T	T	S
E	N	D	T	A	B	L	E	■	P	O	R	E	■	■
■	■	■	A	M	O	S	■	B	E	T	I	M	E	S
O	L	I	V	E	R	■	S	E	R	A	■	N	R	A
B	I	D	E	■	A	S	T	R	I	N	G	E	N	T
E	V	E	R	■	H	E	A	R	S	■	P	R	I	E
D	E	A	N	■	S	A	R	A	H	■	U	S	E	D

NOTICE TO INSURANCE BIDDERS

The Board of Education of Allegany County will receive bids for insurance coverage on busses and passenger cars used in the school transportation program for the school year 1957-58 until Monday, August 5, 1957, at 2:00 o'clock p. m. DST.

Detailed specifications may be obtained by applying to the transportation supervisor, Board of Education office, 108 Washington Street, Cumberland, Maryland.

The Board of Education reserves the right to reject any and/or all bids.

By order of the:
BOARD OF EDUCATION OF ALLEGANY COUNTY
Kenneth R. Malcolm, President
Ralph R. Webster, Secretary

Adv.—T-July 23-24—N-July 24-25

Driver Is Injured On Route 220

A Baltimore man was admitted to Sacred Heart Hospital early yesterday following a one-car accident near Nave's Crossroads.

Hospital attaches today reported Armand O. Marrocco, formerly of here, in "fair" condition. X-rays were taken.

Trooper John Sweitzer of the Maryland State Police, who investigated, said the accident occurred at 1:30 a. m. approximately one mile north of Nave's Crossroads on U. S. Route 220.

Trooper Sweitzer said Marrocco was traveling north on the highway when he was blinded by the headlights of an oncoming car. The man ran off the road, and while attempting to get back on, lost control.

The vehicle continued across the highway and struck an embankment, police said.

Hospital attaches reported the man sustained lacerations of his head and chest injuries.

Two Area Residents Remain In Hospital

Two persons remain in a local hospital after eating food believed to be tainted at a wedding reception on Saturday in the Mt. Savage Fire Hall.

Attaches at Sacred Heart Hospital here report both Joseph Reagan and Mrs. Doris Crowe, both of Mt. Savage, in "improved" condition.

Meanwhile four other persons were released from Miners Hospital in Frostburg where they were admitted after becoming ill after eating portions of the food.

The reception was in honor of Miss Rosalie McKenzie and Winston Devore who were married in St. Patrick's Catholic Church at Mt. Savage.

The couple returned Monday from their honeymoon, unaware that any of the guests had become ill. They themselves suffered no ill effects.

Marriage Licenses

John Virgil Hanifin, RD 3, city, and Dorothy Elizabeth Long, 107 Ashley Street.

Glenn Roy Sprigg, RD 3, Bedford, Pa., and Shirley Mary Finnegan, RD 1, Imler, Pa.

LeRoy Dale Miller, Cleveland, Ohio, and Shelba Jean Tinkey, RD 6, Somerset, Pa.

Charles Livingstone Boden, 208 Oak Street, and Shirley Mae Swan, Jane Frazier Village.

Kenneth Allen Schramm, and Patty Ann Broadwater, Barton.

Edward Junior Costilow, Norfolk, Va., and Sheila Marie Hackett, Westernport.

Navy War Hero Dies

GROTON, Conn., July 23 (AP)—Vice Adm. John Wilkes (USNRet), who escaped by submarine from Corregidor to reassemble the Navy's scattered Asiatic submarine fleet after the Japanese conquest of the Philippines, is dead at 62.

Wilkes, who had been in ill health for a long time, died Saturday in the Naval Hospital at Bethesda, Md.

Mark Villa Death

MEXICO CITY, July 23 (AP) — Mexico will observe officially for the first time Thursday the death of Pancho Villa, famed revolutionary and bandit leader. The Federal District has arranged a ceremony for the 34th anniversary of the day Villa was ambushed and slain.

WIFE PRESERVER

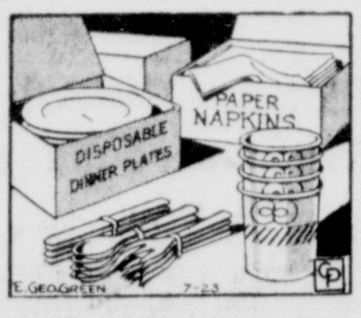

Use disposable plates, cutlery and napkins for the last meal before going on vacation. Then there will be no dishes to wash when there are so many last-minute jobs to be done.

Daily Crossword Puzzle

ACROSS

1 Outdo
8 Montgomery's rank
15 Hide in the ground
16 Author France
17 Under controversy: 2 wds.
18 Cry of surrender, 1918
19 Belgian city
20 Exemplary specimen
22 Copper coin of India
23 Fruit skin: 2 wds.
26 Breeches: Span.
29 Make anew
33 Ask further alms
34 Deep-pitted, as the moon
35 European aid plan, before M. S. A.
36 Of high professional character
38 Registered nurses: Abbr.
39 Product of Groton shipyard
41 Port of ancient Rome
43 Soldier's basic work
44 Constrained
45 Hooperatings, for instance
47 Topper
50 Kings in manes
51 Shipshape
55 Nullify a wrong method
57 Halo
59 Very affectionate embrace
60 Idle chatter
61 Family of Menlo Park
62 Most keyed up

DOWN

1 Thailand
2 Preposition: Poet.
3 Bridle strap
4 A journey by water
5 Art: Latin
6 Confounds the experts
7 Biblical Hades
8 William —— Thackery
9 Collections of literary excerpts
10 Sign of the zodiac
11 Pilferer
12 A stormy cape
13 Author Paton
14 Spartan queen
21 "Desperate deeds of ——"
24 Showy celebration
25 Soon
26 Chief French naval station
27 Crop up again
28 Addis ——, Ethiop capital
30 Heart artery
31 French-African capital
32 Attempt
34 Gym pull-ups on a bar
37 Test flight: 2 wds.
40 Men's titles
42 Sonnet stanzas
44 In doubt
46 Unsuited
47 Nonliquid bouillon
48 United
49 Turkish regiment
52 Repetition
53 Defects
54 Make a junction
56 Exclamation: Var.
58 Operated

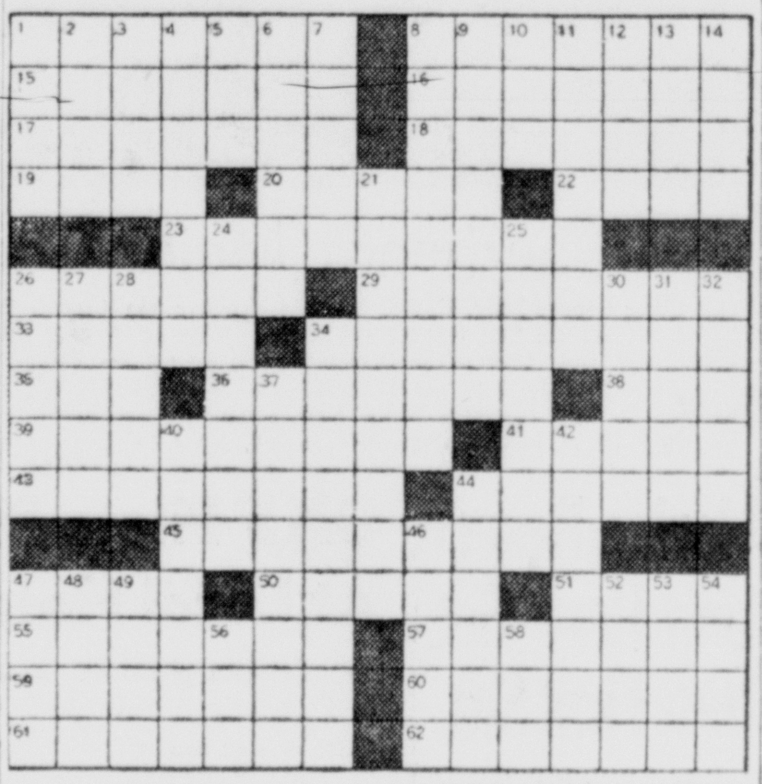

DAILY CRYPTOQUOTE — Here's how to work it:

A X Y D L B A A X R
is L O N G F E L L O W

One letter simply stands for another. In this sample A is used for the three L's, X for the two O's, etc. Single letters, apostrophes, the length and formation of the words are all hints. Each day the code letters are different.

A Cryptogram Quotation

W E   M K   Q G O J   N K Y W O V   W B   J V K
E W X V J,   P V!   A K J   G O   C W K   A W R K
Q K B—X K P Y X K   N U J J K B.

Yesterday's Cryptoquote: LIFE IS REAL! LIFE IS EARNEST! AND THE GRAVE IS NOT ITS GOAL—LONGFELLOW.

Distributed by King Features Syndicate

Goren On Bridge

(Copyright 1957: The Chicago Tribune)

North - South vulnerable. East deals.

NORTH
♠ 6 2
♥ K Q J 10
♦ Q J 6
♣ A K 7 3

WEST
♠ K J 10 7 4
♥ 5 4 2
♦ A K 7 5
♣ J

EAST
♠ 9 8 5 3
♥ 6
♦ 10 9 8 2
♣ Q 10 9 2

SOUTH
♠ A Q
♥ A 9 8 7 3
♦ 4 3
♣ 8 6 5 4

East	South	West	North
Pass	1 heart	Pass	1 spade
2 diamonds	3 clubs	Pass	3 hearts
Pass	3 spades	Pass	3 no trump
Pass	4 hearts	Pass	Pass
Pass			

Opening lead: Seven of diamonds.

Today's hand was selected from our old archives and features one of the finest defensive swindles we have ever run across. Declarer started out with the potential for taking all 13 tricks, assuming he correctly guessed the spade holding. East's resourcefulness reduced this total to eight.

The North-South pair reached a game contract in hearts though it seems that more aggressive treatment might have been accorded the holding. It will be noted that a slam in hearts is a distinct favorite, depending for fulfilment primarily on a normal 3-2 trump break.

West opened the seven of diamonds and South ruffed away East's ace. Since he had not contracted for slam, South decided to play the hand safely for 10 tricks.

His plan was to cash both the ace of spades and the ace of clubs and then make all his trumps separately by ruffing three clubs in the dummy. There was no danger of an overruff, in as much as all of declarer's trumps were high.

Accordingly, he cashed the ace of spades and East, who had been doing some thinking during declarer's opening monolog and had reached the conclusion that there was no legitimate way to beat the hand, placidly dropped the king.

This "stroke of fortune" induced declarer to alter his plan of campaign. He saw now that 12 tricks were apparently available to him: five hearts in his own hand, five spades, the ace of clubs and a club ruff in dummy. He therefore cashed the ace of clubs and ruffed a low club with the ace of trumps. He then drew the remaining trumps, discarding two low diamonds from dummy, and confidently finessed the nine of spades. When East took in the trick with his ten, declarer was out of trumps, and darkness descended.

(Copyright 1957: The Chicago Tribune)

East - West vulnerable. West deals.

NORTH
♠ Q J 9 7 2
♥ A Q 10
♦ Q J 6 3
♣ 8

WEST
♠ 6 4 3
♥ 7 6 3 2
♦ K 9 7
♣ K 9 4

EAST
♠ K 10
♥ 4
♦ A 10 8 5 4 2
♣ Q 7 6 3

SOUTH
♠ A 8 5
♥ K J 9 8 5
♦ None
♣ A J 10 5 2

The bidding:

West	North	East	South
1 spade	Double	Pass	3 hearts
Pass	4 hearts	Pass	Pass
Pass			

Opening lead: King of diamonds.

South thought he was making the correct percentage play in his choice of discards today. However, he overlooked a selection which would have allowed for a less probable adverse holding as well as the more normal distribution.

South became declarer at a contract of four hearts on a normal bidding sequence. Observe that over his partner's take-out double, he jumped in hearts to show that he had more than a forced response.

West opened the king of diamonds and on the play of the deuce by partner shifted to the jack of clubs. Declarer won with the king and drew three rounds of trumps.

He then drove out the ace of diamonds and West played the waiting game by returning a diamond on which South chose to discard the queen of spades, recognizing from the bidding that West held the king.

He hoped then that the clubs would break 3-2 (the most probable distribution) and that he would therefore give up one trick in that suit. Unfortunately, clubs failed to break, and declarer was compelled to give up two tricks in the suit and was down one on his contract.

South's choice of discard on the queen of diamonds was not sound. If clubs are going to break 3-2, then declarer can afford to keep the queen of spades and let go one of his clubs. Declarer could then cash the other high club and, if both defenders follow, he continues with a third round and discards the queen of spades on dummy's fourth club.

But when West shows out on the second lead of clubs, declarer can insure the contract merely by paying the ace and queen of spades. West is in and must return either a spade or a diamond, which permits declarer to ruff in dummy and discard the remaining club from his own hand.

BLONDIE

SCAMP

JULIET JONES

BUZ SAWYER

BARNEY & SNUFFY

BEETLE BAILEY

HENRY

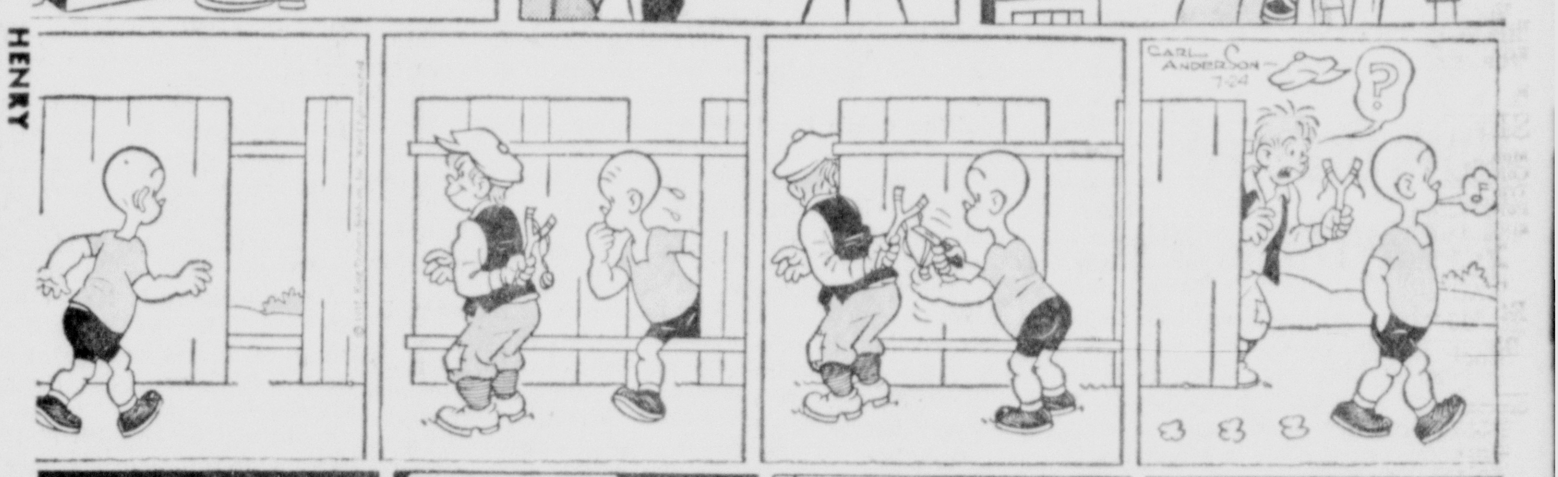

DICK TRACY

DENNIS THE MENACE By Hank Ketchem

"Here's your milk, Mr. Wilson!"

GRIN AND BEAR IT By Lichty

". . . Of course, this isn't Junior's ordinary behavior, doctor! . . . I've got a hammerlock on him! . . ."

Drought Ends As Rain Falls In District

Today To Be Clear, Cooler

Well over an inch of rain fell in Cumberland and area yesterday as intermittent showers brought relief to sun-parched lawns, gardens and truck farms.

No one seemed to complain of the welcome rain which broke a two-week drought in the district. But Southern Maryland and the Eastern Shore, where rain is needed most, hardly got enough to settle the dust.

The rains came to Cumberland about 7:05 a. m., and by 6 p. m. a total of 1.10 inches had fallen. Robert R. Golden, weather observer at Constitution Park, said there was not much runoff and the ground quickly soaked up the water.

Last "Soaker" Was June 11

He pointed out that the showers came in from the northwest. A slight rise in the Potomac River was noted and the river was up about four inches by 6 p. m.

The last soaking rain in Cumberland was on June 11, when 1.19 inches fell.

In nearby Garrett County the rain began falling about two hours before it reached Cumberland. Ralph E. Weber, official weather observer at Oakland, said 1.15 inches of rain had fallen.

Temperatures ranged in the mid-60s there, quite a drop from scorching temperatures in the past few days. Yesterday's rain was the first heavy rain in Garrett County since July 9, when 0.89 inches fell.

A hard downpour hit Cumberland about 2:30 p. m. yesterday and lasted for about half an hour, filling the gutters along the downtown streets.

The skies remained overcast last night which indicated more rain might fall. But the Weather Bureau predicts clearing weather today, with temperatures ranging from 74 to 80 degrees in Western Maryland.

The rain yesterday came after a 14-day dry spell. Up until yesterday only 0.27 inches of rain had been recorded here for the month of July.

Cloud Seeding Debated

The State Board of Public Works is looking into the possibility of using cloud seeding to help bring rain to drought-stricken areas.

The board named a committee to study the possibility and make a prompt report. In cloud seeding, dry ice is dumped into clouds to make them produce rain. One of the committeemen, Herbert L. Alkire, head of the U.S. Weather Bureau at Friendship Airport, said the American Association of Meteorologists has never given its unqualified approval to the cloud seeding procedure, particularly in level, lowland areas.

The official high temperature in Cumberland yesterday was 72 degrees and the low reading was 66. The unofficial temperature here at 8 p.m. yesterday was 70 degrees.

Boys Ordered To Pay Damages

Four boys ranging in age from 10 to 12 years, were given a stern lecture by Magistrate Fred H. Anderson in Juvenile Court yesterday after they admitted breaking windows and glass in a building on Wineow Street.

The four had on several occasions thrown marbles through the glass windows, Magistrate Anderson said. He ordered them to pay for the damage.

Magistrate Anderson also held a hearing yesterday for a 17-year-old girl who had been detained for several days in the detention home at Allegany County Infirmary.

The girl, along with another 14-year-old girl, was being held as a runaway. Both had caused some damage to the detention home during their stay, he said.

The 17-year-old girl was turned over to a foster home under the care of the Allegany County Welfare Board, Magistrate Anderson said, after she had promised the court not to run away or cause any more trouble.

He said a hearing for the 14-year-old girl will be held today or tomorrow.

Deaths

Aspinal, James, Baltimore, former resident of Frostburg.

Billing, Mrs. Theresa, RD 2, Baltimore Pike.

Little, Walter P., former resident.

Martin, Henry R., 60, RD 1, Mann's Choice, Pa.

Mellott, Mrs. Mary E., 86, Williamsport, native of Allegany County.

Phillips, Mrs. Cecelia, 71, Rawlings.

Riddel, Mrs. Dell, 82, Grantsville.

Smith, Clifton Joseph, 59, of 349 Williams Street.

(Obituaries on page 8)

Drought Committee Turns Optimistic As Rain Falls

Meeting yesterday during July's first soaking rain, the Allegany County drought emergency committee turned optimistic and decided not to ask the State USDA disaster committee to declare this county a drought disaster area at this time.

Seven men contsituted the committee which met in the office of the County Agricultural Stabilization and Conservation Committee to outline the damage caused by the drought in this county.

James H. Weimer, chairman of the ASC committee, presided. Others attending included County Agent Joseph M. Steger, Floyd Buser, a member of the Board of Supervisors of the County Soil Conservation District; Martin M. Gordon, work unit conservationist of the US Soil Conservation Service; William C. Wagner, an Oldtown farmer; R. W. Ferguson, president of the Allegany County Farm Bureau, and B. Beeson Snyder, Farmers Home Administration supervisor for Allegany and Garrett counties.

The committee painted a rather gloomy picture of farm conditions in compiling a report for the State Agricultural Stabilization and Conservation Committee before finally reaching the optimistic conclusion.

Field corn damage from the drought was estimated at 30 per cent in upland areas. Truck crop growers in this county expect their gross income to be down at least 50 per cent. Orchard growers report at least 25 per cent damage to off-side apples and expect only about half of the normal peach crop.

The county committee reported that certain areas in the county are getting normal hay yield although the second cutting of alfalfa averaged only one-third of the first cutting and there are no prospects of a third cutting. The Oldtown area is especially hard hit for hay.

Farmers of the county report a fair amount of hay left over from 1956. They probably will be buying hay by late in the feeding season. The committee noted that Allegany County has been a deficient grain area and this year's yileds are below normal and the majority of the farms will be buying more grain than ever before.

The committee observed that no difficulty was being experienced in obtaining hay or grain from outside sources. No change in the price of hay or grain has been noticed as attributable to the drought.

The committee concluded that this county should not now be declared a drought disaster area but suggested that a different decision might be reached if the county gets another long drought period.

County To Give Some $3,600 To United Fund

Three Agencies Write Commissioners

In its first fund-raising campaign the County United Fund will receive at least $3,600 from the Allegany County Board of Commissioners, William H. Lemmert, board president, indicated yesterday afternoon.

Yesterday the county commissioners received letters from three charitable organizations which in the past fiscal year got a total of $3,600 from the county commissioners. The letters all informed the commissioners that the three formerly separate agencies will be a part of the United Fund when the 1957-58 campaign gets underway.

The letters were from Lewis J. Ort, president of the Cumberland Community Chest; C. M. Sanner, chairman of the Allegany County Chapter, American Red Cross, and William C. Walsh, a director of the Allegany County Chapter of the Maryland Chapter of the Rheumatism and Arthritis Foundation.

No Chest Drive

Mr. Ort explained that the Community Chest will not conduct a fund-raising campaign this year, but all of the Chest member agencies are now connected with the United Fund.

Mr. Sanner wrote that the Red Cross board has taken preliminary steps to join the United Fund. He asked that the funds normally earmarked for the Red Cross go to the United Fund for next year.

Mr. Walsh stated that the Maryland Chapter of Rheumatism and Arthritis Foundation has authorized the Allegany County Chapter to join the County United Fund and suggested that any funds the county planned to give the foundation should go to the United Fund.

During the fiscal year which ended June 30, the Community Chest got $2,000, Red Cross $1,000 and the Rheumatism and Arthritis Foundation $600. The rest of the $6,000 donated to charitable agencies in the past fiscal year included $1,000 to the League for Crippled Children, $600 to the Rheumatic Fever and Heart Association, $500 to the Tuberculosis Association and $300 to the Cancer Crusade. These agencies either have not decided whether to join the United Fund or not or have decided against the merger.

$6,500 Set Aside

Commissioner Lemmert said that for the current fiscal year a $6,500 budget has been set aside for these charitable agencies. That included the same amounts the seven received in the 1956-57 fiscal year, plus $500 for Friends Aware of Handicapped Children.

Section 70 of the Public Local Laws of Allegany County authorized the county commissioners to levy annually and collect from the assessable property in Allegany County, as other taxes are levied and collected, a sum not to exceed $6,000.

At the last session of the General Assembly, Senator Charles M. See introduced SB 258, which increased from $6,000 to $7,000 the amounts to be paid by Allegany County to various charities. It provided for payment of at least $500 of the additional $1,000 to Friends Aware of Handicapped Children.

Mr. Lemmert explained that SB 258 is only an enabling act insofar as the $7,000 total is concerned and the county commissioners decided to budget only $6,500 for charities, including $500 for Friends Aware, in the current fiscal year.

Wage Talks Progressing

Progress was being made here yesterday in wage negotiations between Local 26, Rubber Workers Union, and the Kelly-Springfie' ' Tire Company.

James Stein, president of the local, said the company and union are a "little apart yet" but will go back into negotiations this morning.

The wage talks, which began July 8, are being accelerated as a result of the announcement that the Goodyear Tire and Rubber Company and the Rubber Workers Union have agreed on a 15-cent wage package.

The Goodyear settlement is expected to set a pattern for the local plant and for other members of the rubber industry's Big Four.

Vacation Planned

Capt. and Mrs. Daniel Biggs, commanders of the Salvation Army Citadel, will attend a Salvation Army Bible conference in Ft. Pierce, Fla., next week as they begin a two-week vacation.

Rain Makes Water Unit Head Happy

"Isn't that wonderful!"

The words were spoken by Water Commissioner William J. Edwards yesterday afternoon at City Hall as he admired rain splashing upon city streets.

"It changes the whole picture," he said, referring to an announcement Monday that Cumberlanders should be conservative in their use of water in spite of the fact that dams were within two feet of spillways.

Mr. Edwards said the rain will put the Queen City's water supply in "grand shape."

The full effects of the rain, he added, will not be noticed at Lake Gordon and Lake Koon for several days, since the woodland will soak up much of the water and let it go gradually.

As the official worrier during dry spells, Mr. Edwards has been keeping a close watch on the water supply and the skies since June 28, when the last rain fell in the Evitts Creek watershed.

He said he was going to stop worrying, since "the Lord has always taken care of us."

Mayor Locates Lost Slicker At Opportune Time

"Just what I ordered," was the happy comment of Mayor Roy W. Eves on the drought-quenching rain which began to fall here yesterday morning.

Mayor Eves was carrying one of his two slickers at City Hall yesterday afternoon and reported he located it at Central YMCA while attending a Rotary Club meeting.

The garment turned up missing about five weeks ago and he has been making a half-hearted search for it.

"It was the first time I've needed it," he said, regarding the end of the search.

Garner Will Speak At Lions Meeting

Robert Garner, manager of the Chesapeake and Potomac Telephone Company office here, will be the guest speaker today during the weekly luncheon meeting of the Cumberland Lions Club which will be held at 12:15 p. m. at Central YMCA.

Mr. Garner will explain the general operation of the new dial telephone system in the Cumberland area. He will be introduced by Joseph Shuman.

City Playground Picnic Will Be Held Friday

Up To 1,000 Are Expected To Attend

The annual playground picnic sponsored by the City Recreation Department will be held Friday in Constitution Park, according to Mrs. Eva Hogan, general supervisor.

Up to 1,000 of the city's younger citizens are expected to attend the activities which will begin at 10:30 a.m. and end at 4 p.m.

Activities are being planned by the playground staff for all children between the ages of 6 and 18, Mrs. Hogan said.

The picnic gets under way at 10:30 a.m. with a five-inning Pigtail League softball game between Area 1 and 2.

The game will be in charge of Mrs. Dorothy Heavener and Mrs. Joan Eckard, area supervisors. Mrs. Mae Smith, Penn Avenue director, and Miss Wilda Winterburg, director of North End Playground, will be umpires.

Games Are Planned

Picnic games and races will begin on the parking area of the park at 11 a.m. for three age groups.

Games for children from 6 through 9 will be in charge of Dolores Rowley, Mapleside director, and Sheila Fram, Johnson Heights Playground.

Activities will include a candy scramble, hopping, skipping, side slide, heel and toe races, bubble gum contest, peanut roll, balloon race, backward walk and spoon and marble race.

Events for youngsters in the 10-12 age group are in charge of Judy Snyder, Gephart director, and Dolores Fahey, Virginia Avenue.

Events will include a candy scramble, 50-yard dash, newspaper baton race, peanut roll, side slide, crab race, elephant walk, balloon race, Siamese twin, heel-toe race and bubble gum contest.

Plan Treasure Hunt

Picnic games for the 13-16 age group, will be in charge of Georgie Stephens, Pine Avenue director, and Maureen Cavanaugh, Penn Avenue.

Events include a candy scramble, 75-yard dash, newspaper, and balloon race, peanut roll, clothes pin relay, measuring worm race, crooked walk, heel race, jump the brook and whistle race.

A treasure hunt will be held at noon for tthe three age levels. In charge will be Maxine Zehrbaugh, East Side; Angela Pellerzi, Post; Margaret Buzzard, Centre Street, and Jeanneane Boch, Columbia Street Playground director.

Lunch, which will be brought by the children, will be eaten beginning at 12:30 p. m.

A boys' softball game, between pee wee and junior players of Sections 1 and 2, will start at 1 p. m.

Swim Meet Set

Ronald Kellough and John J. Cavanaugh will be in charge and Michael Wilson, North End; Donald Stillwagon, Gephart, and Charles Grannigan, East Side, will be referees.

At 1:30 p. m., children will have a choice of free swimming at the park pool or quiet games in the casino, led by Margaret Buzzard, Maxine Zehrbaugh, Miss Ann Gibson and Mrs. Marion Wilson.

A swimming meet for all age groups will be held from 3 to 3:30 p. m. It will be directed by Jerry Yankelevitz, Ellen Proudfoot and Pat Cioni.

Prizes will be awarded at the picnic games, swimming meet, casino games and treasure hunt.

Monday will be the rain date, Mrs. Hogan said.

Kiwanis To Hear Satellite Story

Dr. C. D. McKinney, director of research at Allegany Ballistics Labortory, will discuss the earth satellite story at the weekly luncheon meeting of the Cumberland Kiwanis Club on Thursday at 12:15 p. m. at Central YMCA.

He will have scale models including one of the Vanguard, a three-stage rocket.

Employers Must File Quarterly Tax Forms

Every employer required to withhold income tax from wages, or who is liable for F.I.C.A. taxes, must make a quarterly return to the Director of Internal Revenue unless the wages are for agricultural labor, James E. Robertson, manager of the local office of the Social Security Administration, said yesterday.

The report now due covers the April, May and June quarter of 1957.

It is important that every employer file a quarterly return completely and accurately because it provides the necessary wage information to enable the Social Security Administration to determine the benefits due employes and their families when the need arises.

A necessary part of the quarterly return is the listing of the employes and their social security numbers. A complete report also should list each employe, account number, and the amount of wages paid during the past quarter.

Incomplete and incorrect reporting of wage items by employers may have serious consequences for wage earners and their families, their employers, and Social Security.

Lost wage credits may cause reduced old age and survivors' insurance benefits and in some cases may even result in no benefits being paid, said Mr. Robertson.

The social security office has a form to get a statement of a wage earners social security account which can be obtained by writing or phoning the local office at room 328 in the Post Office building.

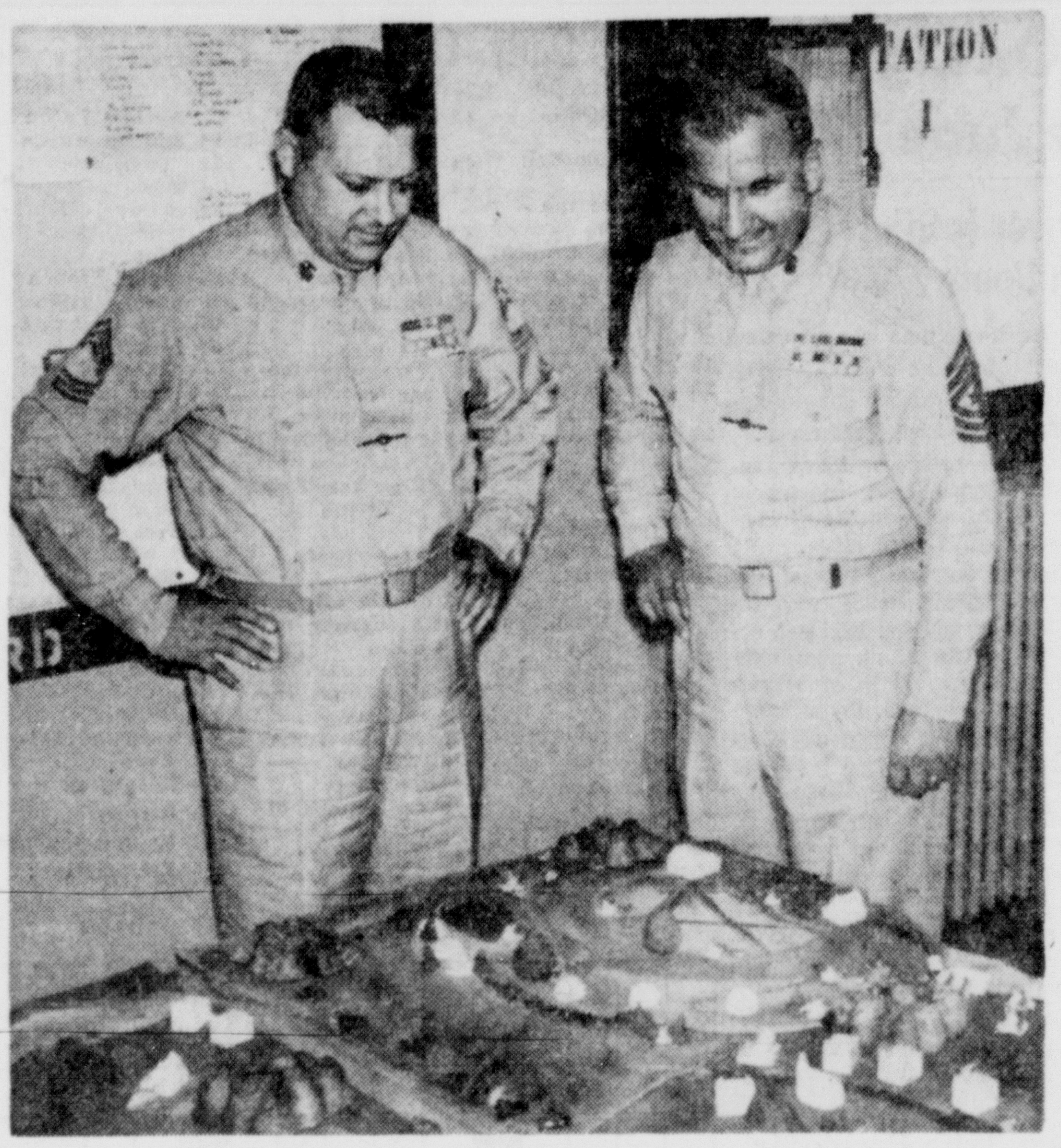

Sergeant Major Checks In

Sgt. Major George Huly, USMC, (right) looks over the terrain board recently installed at the Naval and Marine Corps Reserve Training Center on McKaig's Hill with M/Sgt. Troy L. Bullard, USMC. Sgt. Huly reported to Cumberland to relieve Sgt. Bullard as first sergeant, inspector-instructor staff of the Sixth Special Infantry Company, USMCR. The terrain board is a training aid designed to help members of the local company learn tactics and terrain. It has small-scale models of tanks, trucks, jeeps, hills, valley, roads, bridges and buildings.

Marine Reserve Unit Here Gets New First Sgt.

George Huly Will Replace Bullard

The inspector-instructor staff of the Sixth Special Infantry Company, USMCR, has a new first sergeant with Sgt. Major George Huly, USMC, reporting here for duty to replace M/Sgt. Troy Bullard at the Naval and Marine Corps Reserve Training Center on McKaig's Hill.

Sgt. Major Huly comes to Cumberland from Headquarters Company, Third Battalion, First Infantry Training Regiment, Camp Lejeune, N. C. He served there as sergeant-major of the company.

M/Sgt. Bullard will leave this month for duty with the Second Marine Air Wing, Marine Corps Air Station, Cherry Point, N. C. He leaves Cumberland after serving over four years here.

Sgt. Huly is a veteran of 18 years' service in the Marine Corps and has seen combat service in World War II and the Korean war. During World War II he served with the Third Raider Battalion and the Marine detachment aboard the USS Oklahoma City. In Korea he was with Company B, Second Battalion, First Marines. Upon his return to the United States he was assigned to the Second Marine Division and later to Marine Corps Base at Camp Lejeune.

Sgt. Huly wears the Navy Unit Citation, Commendation Medal with Combat "V", Good Conduct Medal, American Defense Service Medal, American Campaign Medal, Asiatic-Pacific Campaign Medal, World War II Victory Medal, Navy Occupation Service Medal, National Defense Service Medal, Korean Service Medal, United Nations Service Medal and the Korean Presidential Unit Citation.

He was graduated from personnel administration school at Parris Island, S. C., in 1956.

Sgt. Huly is married to the former Gladys Carbone of Bridgeport, Conn., and has two children, Terryann and Jan. The Hulys will reside at 701 Montgomery Avenue in Cumberland after August 1.

Undergoes Operation

Nelson W. Russler, 15 Virginia Avenue, is recuperating in Memorial Hospital after an operation Monday.

OX5 Pilots Plan Meeting At Local Hotel August 3

Veteran pilots of barnstorming days will gather in Cumberland Saturday, August 3, to discuss their experiences in the early days of flying.

Maryland Sump 13 of the OX5 Club of America will hold the one-day business meeting and banquet at the Algonquin Hotel, according to Fire Chief Virgil A. Parker, director for Allegany and Garrett counties.

The activities will get under way at 6 p.m. at the local hotel.

The OX5 Club, Chief Parker said, is a national organization made up of oldtimers in the aviation world who in their earlier days flew aircraft powered by the famous Curtiss OX5 engine, a V-type, 90 horsepower, water-cooled, 375-pound chugger that served America well.

Chief Parker, who is one of Cumberland's early flyers, extends a hearty welcome to all persons who flew OX5-powered aircraft, to all persons engaged in the aviation business and to all aviation enthusiasts who would care to join in the August 3 meeting.

The president of the Maryland Sump of the OX5 Club of America is J. Earl Steinhauer, assistant to the vice president and general manager of Fairchild Aircraft, Hagerstown. A flyer of 34 years' experience, he will speak to the dinner guests about the aims and purposes of the OX5 Club.

Chief Parker pointed out yesterday that a great many men learned to fly with that type of engine, which powered the Jenny, during World War I.

Some of the engines are still in existence, he added. Each state in the nation has a "Sump," which is named from that part of the OX5 engine which holds the oil.

This is the first time that a state meeting has been held in Cumberland. Headquarters for the Maryland Sump is Hagerstown. Chief Parker said all pilots who soloed an OX5-powered aircraft prior to 1940 are invited to attend the meeting and be interviewed for an application to join.

W.Va. Road Jobs Up For Bids

CHARLESTON, W. Va., July 23 (AP)—State Road Commissioner Patrick C. Graney announced today that 37 projects will be up for bidding next month. They include two bridges and 35 surfacing projects.

Federal projects on the list include:

Grant and Tucker counties—widening the base and asphalt surfacing 6.73 miles of W. Va. 90 between Williams and Dobbin. The base previously was graded with federal funds.

The state surfacing projects include:

Berkeley County—Surfac treating 2.1 miles of Secondary 1, the Grade Road. Surface treating 2.8 miles of Secondary 2, the Little Georgetown Road. Surface treating 1.1 miles of Secondary 1-6, the Riner's Shop Road.

Preston—Asphalt surfacing 5.07 miles of W. Va. 7 between Terra Alta and the Maryland line.

Chest Receipts Total $101,613

Receipts from 1956-57 pledges to the Cumberland Community Chest totaled $101,613.98 on July 1, and represented 67 per cent of all pledges made in the fund campaign.

A financial report, approved by the Chest board last week, showed a cash balance of $9,416.96 on July 1 after June disbursements of $9,243.27.

Convictions Of Three Men Are Upheld

Convictions of three men on charges of disturbing the peace in the vicinity of Baltimore and Henderson avenues were upheld yesterday by Chief Judge George Henderson, who heard their appeals in Allegany Circuit Court.

Two of the three, Marvin Alt of Flintstone and John Darr of this city, also were found guilty on drunk charges. Ray Arnold, Hedgesville, W. Va., was charged only with disturbing the peace.

The three were tried July 15 by Trial Magistrate J. Milton Dick who ordered Alt and Darr to serve 70-day sentences in the County Jail and Arnold a 60-day sentence in default of payment of fines. They appealed.

Judge Henderson imposed the same penalties on the three men. All three were fined $100 each on the peace disturbance charge, in default of which they are to serve 60 days in the County Jail. Alt and Darr also drew another $10 fine or 10 days more in jail, to be served consecutively with the 60 days.

The sentences will be dated from July 15, when they were arrested by Police Officers John W. Snyder and Warren G. Brehm, upon the complaint of Mrs. Angeletta, who lives near where the disturbance allegedly occurred. She said the men had been making loud and profane noises on a parking lot from 7 a. m. until noon. Arnold denied the charge, contending that he had not been freed from the City Jail until 10 a. m. that day.

City Attorney Thomas B. Finan prosecuted and Edward J. Ryan served as attorney for the three defendants.

Ridgeley Officials Take Over Food Distribution

The Town of Ridgeley is taking over the distribution of surplus government food which has been taken care of by Knobley Mountain Post 136, American Legion.

Mayor Charles Fryer announced last night that the distribution of the food will be held one day only due to the limited time town officials can afford. The food will be distributed on Thursday from 9 a.m. until 1 p.m. at the city hall building.

Registration for next month's food will also be held at the same time. Residents eligible to get the food are asked to bring their own containers.

Residents Pictured In Bank Magazine

Local residents are pictured in a full page picture page of the July issue of the Banking News of the Maryland Bankers Association which dwells on the convention cruise to Havana and Nassau aboard the "Queen of Bermuda."

Seated at the captain's table were Mr. and Mrs. Charles A. Piper and Mr. and Mrs. Edmund S. Burke.

Mineral Grand Jury Returns 11 Indictments

Simms Is Charged With Murder

The Mineral County (W. Va.) Grand Jury returned 11 true bills yesterday including a murder charge against Clarence Simms, 22, of Keyser, who is accused of fatally stabbing his eight-weeks-old-daughter with an ice pick.

The grand jury opened the July term of Mineral County Circuit Court at Keyser, returning six felony true bills and five misdemeanors. Among the five misdemeanor true bills returned were two charges of involuntary manslaughter by automobile.

Prosecuting Attorney Donald C. Hott said last night that in addition to the murder charge against Simms other felony charges were one count of forgery against Walter W. Mott of Keyser; three counts of forgery against Ralph L. Shoemaker of Keyser, and a charge of malicious assault by Harold Bosley against Robert Carr. Hott said Bosley is accused of striking Carr in the back of the head with a piece of a steel battery frame.

Involuntary manslaughter by automobile charge was returned against Ralph Andrew Robertson, 20, of Springfield, W. Va., who was operating a truck involved in an accident on Old Furnace Road on June 27. Killed in the accident was Elmer Sherman Chaney, 15, of Springfield, while Cumberland Police Officer Edward P. Wilson, 58, and his wife, were badly injured. Wilson is still a patient in Memorial Hospital.

Howard M. Gardner, 21, of Antioch, W. Va., was also indicted on a charge of involuntary manslaughter by automobile in the fatal crash of his car on the cutoff road off U.S. Route 220 near Keyser on Sunday. Killed in the accident was John Freemont Welsh, 33, of Keyser, who died several hours later in Potomac Valley Hospital. Still a patient in the hospital with injuries sustained in the accident is Ernest Riggleman, 60, of near Fort Ashby.

Other misdemeanor true bills returned by the grand jury included a charge of indecent exposure against Harvey Paul Lynch of Keyser; a charge of drunk driving against William Wayne Kesner; and a charge of contributing to the delinquency of a minor girl, 16, against Jared Gale Paugh, 18, of Barnum.

The Circut Court docket will be called at this morning's session of the court. If any of the indictment's returned are to be tried during this term of court a petit jury will be drawn, Hott said.

10 Directors Are Named By Local Chamber

Ten nominees were named to the Board of Directors of the Cumberland Chamber of Commerce in the annual election which closed yesterday.

The directors, listed alphabetically, are Earl D. Chaney, William D. Claus, C. William Gilchrist, Robert M. Hainsfurther, T. J. Klauenberg, Joseph M. Naughton, Lewis J. Ort, G. Louis Spoerl, George K. Steiner and John F. Workmeister.

The count of ballots cast in the mailed election was certified last night by J. Henry Holzshu, chairman, Thomas F. Conlon Jr. and Robert E. Dean, judges of the election.

The new directors will meet with holdover directors within the next 10 days to organize and elect officers for the coming fiscal year.

Four Will Be Tried Friday

Four men who have petitioned for immediate trials on criminal information will be tried at 10 a. m. on Friday in Allegany County Circuit Court before Associate Judge Morgan C. Harris.

Assistant State's Attorney James S. Getty said three of the men, Walter Francis Perry, 18, his brother Richard Hugh Perry, 17, and Melvin Gene Carder, 18, all of Vale Summit, will be tried on charges of prison breach and larceny of an automobile.

The three were involved with another prisoner in an escape recently from the Allegany County Jail but were quickly recaptured in the vicinity of the jail. The fourth man, James Christman, 31, already has been sentenced to three years in prison for his part in the jailbreak.

The fourth man to be tried Friday is James Barnard Kelley, 36, of Barrelville, on a charge of sodomy, Getty stated.

Births

Memorial Hospital

Mr. and Mrs. Carl E. Weimer, Maysville, W. Va., a son yesterday.

Pfc. and Mrs. Charles Shaffer, Ellerslie, a daughter July 14.